Every Department of City Finance Must Be Thoroughly investigated.

COLORADO SPRINGS GAZETTE

No More Half-Way Auditing in Colorado Springs. Begin the reform now.

NO. 7140 30TH YEAR. COLORADO SPRINGS, COLO., THURSDAY, MAY 16, 1901. TEN PAGES PRICE FIVE CENTS.

THE PRESIDENT'S TOUR HAS BEEN ABANDONED

A BATTLE IN ALBANY

Owing to Forbearance of Militia There Were No Serious Casualties.

LARGE CROWD CONGREGATED

Two Thousand Soldiers Now on Duty and More In Readiness A Dramatic Spectacle.

Albany N Y May 1 —So serious is the condition here tonight over the traction company strike that Governor Odell postponed a trip to the state institutions which he had undertaken and returned to the executive mansion Two thousand soldiers are now in the city limits more are coming and 2000 are in readiness to move from Troy when Governor Odell so orders The streets are thronged with excited men and women and the other was a quiet day terminated in bloodshed

A dramatic element was added to the day's feature by the sudden death of Adjutant General Hoffman As long as the traction company does not attempt to move cars or bring in non union men the crowds on the streets remain good natured except for taunting the soldiers and police but the instant an attempt is made to work on the lines or bring non union men in the crowd becomes frenzied and bloodshed results

Citizens saber slashed non union men with broken limbs and bloody faces women and children trampled upon foot soldiers in fluid with flying missiles and leaders in the crowd beaten with muskets were some of the results of the day Mob and militia came to close quarters late this afternoon but by the accident of fortune there was no serious casualties It was the introduction of more non union men to take the places of more striking traction company employes that produced the violence Seventy five non union men reached the union station shortly before 6 o clock and their delivery at the Q all street barn a mile and a half away was made with a dash under cavalry escort with mob resistance in almost every block Frenzied men swarmed through the police lines surged around the fast moving cavalrymen and fought to get at the coward non union men inside the circle of galloping horses

The days of the setting sun gave quiet to busy sabers but the long blades wielded by forbearing hands from descended in serious blows several of the mob were knocked down by cornered cavalrymen but the sword does not yet score a single fatality In the passage through the streets few of the non unionists escaped the flying bricks and stones that were hurled at them but less than a dozen were badly hurt The courage of nearly a dozen of the non union men failed them in the opening out through the crowds and they sprang from the wagons that carried them to mingle with and be lost in the crowd

The ride of the non union men through the city was the dramatic spectacle of the day At 5 o clock the 18th signal corps mounted and armed as cavalrymen formed a hollow square around the non union men who had just arrived at the depot

Five thousand men tagged at their heels and jammed in around them and thousands more crowded into the adjoining streets Fifty policemen formed in a cordon about the waiting wagons and tried to force the crowd back The street was cleared but the wall of humanity on the sidewalks held firm and could not be moved A brown alleyway that runs along the rear side of the union station was selected and in it were driven four flat topped open trucks The crowd recognized them as the same vehicles that had carried the first batch of men to replace strikers and greeted them with groans Suddenly a side door of the station was thrown open and up the alleyway toward the waiting teams marched the non union men Once they were all aboard the drivers brought their teams out into the street the cavalrymen closed in around them and the race was on The police threw themselves across the street in solid phalanx but the crowd roaring its threats against the new men swept over the police and took up the chase Ahead were thousands more and with no fear for either heels of horses or blades of steel they closed in around the cavalrymen Soon there came a volley of bricks and three of the non union men struck from the rear was down and were lost in the crowd

The living column dashed into State street for the run up the hill past the capitol Here the crowd was as dense and desperate as the other and men plunged around galloping horses One rider cut off from the crowd brought his saber down on the face of one of his antagonists and a line of blood marked where it struck

Two blocks up State street a clever military ruse blocked the down town mob Two companies of the Tenth battalion were concealed in Chapel street and when the cavalry escort dashed past they ran across State street and faced the pursuing crowd with fixed bayonets The new line wavered and broke on one flank but in the main the movement was successful

But the non union men were not yet free Smaller crowds had gathered at various points along the route to the barn and they threw stones when the non union men rushed past

There was another wild scene at the barn where thousands more had assembled The infantry repeatedly charged into the crowd substituting butt for bayonett and after much effort a passage was opened for the scurrying cavalcade and it was safe inside the inclosure

Sixteen of the non union men were injured during the ride and many of them arrived weak and scared had to be helped from the wagons Of the 16 injured men only one was sent to the hospital He was wounded in the arm and head and the surgeons say he was shot The strikers say that 15 non union men deserted during the ride and that less than 50 were safely landed in the barn

In a hollow square of infantry protected by lines of pickets that reached into every bleeding street and an outer skirmish line in circular form that encompassed all the traction company wagon was moved out of the barn this afternoon and two hours were spent in repairing trolley wires The heavy force of guardsmen and the stringent of the protective measures seemed to awe the crowd that gathered around the outer skirmish line and there was no desertion The soldiers were jeered and jeered but no one offered them violence The city is quiet at midnight

Both the strikers and railroad people claim that there has been no attempt at arbitration The company says that it will proceed to move cars tomorrow under guard of the soldiers and General Roe in command of the troops says he will assist to the best of his ability with his 2000 troops

Marshall the non union motorman who was shot yesterday died this morning

WEST VIRGINIA MINERS KILLED IN EXPLOSION

Fairmont W. Va. May 15—Six miners lost their lives five were fatally injured and three seriously burned in an explosion at the shaft of the Georges Creek Coal and Iron company at Farmington seven miles from this city on the main line of the B & O railroad this morning

The dead are

MAYNARD BEATTY, of Marning ton

JOHN NICHOLS, of Lonaconing Md

H EVERSON of Everson W Va

DAN ALFERRILL of Farmington

JOE DOMINICK Italian

STEN PHILLIPPI, Italian

The injured Charles Carpenter fatally Carl Hunter, fatally Herschel Everson fatally Joseph Blaney, fatally Italian fatally Jefferson Fast

Thomas Baintrifle badly burned and bruised Italian burned and bruised

The Georges Creek company, a Baltimore corporation had invested fully $1,000,000 in the mine, which is one of the best equipped in the Fairmount coal region The mine was only recently put into operation and about 125 men were employed, only 40 of this number under ground Of these 15 were in a portion of the mine that had not been worked for some time and the remainder were working on headings quite a distance away One of the men in the rooms it is alleged, had smuggled a torch into the mine, as torches give a better light than the safety lamps prescribed by the company.

At 9 15 o clock the miner fired a shot and the smoke which was very dense caught fire from the torch and spread to either the gas or dust and the explosion resulted Fortunately the mine did not catch fire to any extent The explosion vented itself through the airshaft and almost demolished the building on the surface in which the fan was located The men on the headings did not know there had been an explosion until notified The air was soon turned in and in a short time the headings were cleared of foul gases and the work of rescuing the unfortunates commenced It was 5 o clock before the work was concluded

SHAMROCK II.

Southampton, May 15—Designer Watson has completed the plan that will be followed in the construction of the hull of the Shamrock II is susceptible of improvement and there is reason to believe the alterations are about to be made amounting practically to the remodeling of portions of the boat The preparations at the dock where the Challenger will be placed indicate radical changes not connected with the spars and canvas, which have hitherto been blamed for the boat's shortcomings A large gang of platers and riveters were assisted in the building of the yacht has been summoned from Dumbarton by telegraph These men will arrive today and will work day and night until the alterations are completed

MRS. McKINLEY IS VERY ILL

Extreme Weakness Causes Much Apprehension—Return to Washington Will Be Without Stop and as Soon as Mrs. McKinley's Condition Will Permit —Many San Francisco Engagements Have Been Canceled

San Francisco, May 15—Owing to the very serious character of Mrs McKinley's illness the president this morning definitely decided to abandon his contemplated northwestern tour and to return to Washington direct as soon as Mrs McKinley is able to stand the journey

The gravity of Mrs. McKinley's condition had been known to the members of the presidents immediate party for several days but had been concealed in the belief that she would rally as she had so frequently in the past when suffering from one of her periods of depression and with a few days of absolute quiet and rest, be restored to normal condition But her present illness has been attended with entirely new complications which have not yielded to treatment and the president concluded this morning that it was time the public should be apprised of the true situation He was also anxious that the citizens of the cities and towns along the planned route of his return trip who have made such extensive preparations for his visit should receive prompt notification of the circumstances which compelled his decision

The bulletin which Secretary Cortelyou gave to the Associated Press this morning announcing the abandonment of the trip coupled with another anouncement that Mrs McKinley's condition had night was better in some respects but worse in others prepared the way for the bulletins issued two hours later that Dr Henry Gibbons a celebrated physician of San Francisco had been called in consultation with Drs Hirschfelder and Rixey Dr Gibbons has a reputation here for his skill in the treatment of bowel disorders It was the president's own wish that another physician be called in consultation not because he did not have perfect confidence in Drs. Hirschfelder and Rixey but because he desired that nothing that science could do should be left undone He was especially desirous that the diagnosis of the attending physicians should agree.

Ever since Mrs McKinley arrived at the Scott residence she has been desperately ill Her extreme weakness has been the most alarming feature of her condition Her vitality has been at low ebb and she has seldom spoken to those about her The president has been continually at her bedside since their arrival here Sunday night save the few hours Monday afternoon when he left her to go to San Jose and she threw to see spent yesterday in the parade Fortunately Mrs. McKinley slept through his absence on both these occasions

The strain which the president himself has undergone during the past few days has been very great It has been a personal sacrifice for him to carry out his engagements here in order not to disappoint the people, but he has made it unselfishly and nobly And it is still his desire to carry out the prearranged programme in San Francisco to whatever extent he can This morning he thought he would be able to be present at the unveiling of the Dorahue statue and so informed the committee but at the last moment when his escort had already drawn up before the Scott residence Mrs McKinley's condition was such that he decided not to leave And all say except for a brief half hour this afternoon when he yielded to the entreaties of those about him and went out for a drive he has remained steadfastly at her side.

The members of the cabinet reluctantly consented to carry out today's programme at the University of California and at Oakland, but they had no heart to put into the festivities while their chief was grieving at his wife's bedside The visit to Mount Tamalpais arranged for tomorrow has been entirely abandoned but if Mrs. McKinley's condition warrants the president will attend the reception given by the various veteran organizations of this city in the afternoon

Mrs McKinley's illness has cast a shadow over the whole city The people have shown their sympathy in a multitude of ways All day long little groups have been standing across the street opposite the Scott mansion silently watching the drawn blinds of the room in which the first lady of the land lay The news of the serious character of her illness evidently travelled fast because from all over the country this afternoon telegrams have been pouring in to the president asking for tidings of her condition

Just how soon Mrs. McKinley will be able to travel is a question which no one can answer now. It may be necessary for her to remain here longer than next Monday when the party was originally scheduled to leave In deed it is likely that it will be somewhat later before she is able to endure the long trip across the continent But as soon as she is sufficiently strong the trip will be made by the most direct route probably the Union Pacific No stops will be made and it is believed the trip can be made in five days.

San Francisco May 15—At 10 o clock this morning Secretary Cortelyou informed the Associated Press that Mrs McKinley's serious illness compels the president to abandon his proposed visit to other states to which he had looked forward with so much pleasure As soon as Mrs McKinley's health will permit he will return to Washington by the most direct route

Secretary Cortelyou also issued the following bulletin as to Mrs. McKinley's condition

There has been but little change in Mrs McKinley's condition since last night She has gained in several respects and lost in others.

San Francisco May 15—At noon Secretary Cortelyou stated that he could give no additional information about Mrs McKinley beyond the bulletin issued at 10 o clock When informed that it was reported that Mrs McKinley's condition was most critical the secretary said that he could not discuss the matter

San Francisco May 15—At 2 o clock Secretary Cortelyou gave out the following bulletin regarding Mrs McKinley's condition

Dr Henry Gibbons was in consultation with Drs Hirschfelder and Rixey at 12 o clock today They found that Mrs McKinley had lost nothing since the morning bulletin and is more comfortable now than then

San Francisco May 15—At 7 o clock tonight Mrs McKinley was no better She has taken nothing but liquid nourishment for several days and her extreme weakness excites much apprehension The attending physicians are to hold another consultation about 10 o clock The members of the cabinet who were to have attended the entertainment given by the Bohemian club at their rooms The president was to have been tendered in his honor tomorrow night by the Ohio society of California.

San Francisco May 15,—Secretary Cortelyou at 9 o clock tonight gave the following bulletin to the Associated Press

The physicians report an improvement in Mrs. McKinley's condition since noon today

In addition to this Secretary Cortelyou stated that no further bulletins will be issued tonight.

San Francisco May 15 After dinner tonight the members of the cabinet called at the Scott residence They reported Mrs McKinley's condition unchanged When she is conscious she recognizes the president and asks for him She is not regarded as in immediate danger of dissolution There is no abandonment of hope that she will rally, but in her weakened condition there could not fail to be apprehension lest the spark of life might go out

San Francisco May 15—(10 p m)—The members of the cabinet are very apprehensive that Mrs. McKinley will not rally. Her physicians have not yet been able to check the bowel trouble and her enfeebled condition militates against her. But at the Scott residence at this hour it was stated that there was no immediate danger although a change for the worst would not be unexpected After the consultation tonight Dr Rixey and Dr Hirschfelder remained in attendance. Secretary and Mr Hay joined the president tonight

When the members of the Bohemian club learned of the alarming nature of Mrs McKinley's illness the elaborate entertainment that had been planned was abandoned.

San Francisco May 15—At 11 o clock Secretary Cortelyou in reply to a request for a bulletin on Mrs McKinley's condition sent out word that there was nothing new to give out. Her condition was unchanged The house was quiet within.

San Francisco May 15 At 11 p m. Dr Hirschfelder left the Scott residence. At that time Mrs. McKinley was reported to be slightly better A few moments later Dr Rixey, who has been in constant attendance for over 24 hours lay down to get a little rest

ALL THE NEWS

Fair and warmer today fair to morrow

Silver bullion sold $0 3 per ounce

New York stocks in little doubt 55 recovered yesterday from early rise to fall reserve of 1 established a potential rise of 5 in the majority of stocks money on call 6 per cent

Chicago grain advanced July wheat closing 5 higher than yesterday dull and unchanged

LOCAL

Millionaires beat St Paul in a fast game yesterday

The Shamrock left for Minneapolis last night

The school enrollment in Colorado City shows a big growth in population

A certain Corporation of Colorado City has definitely decided to withdraw its gas plant

J J McCarty was elected delegate to the International Typographical union to be held in Birmingham Ala in August

County commissioners are investigating some big court house bills

Many towns will soon be lighted by the new company

The county superintendents distribute taxes this month

Local committee has received notice of change in President McKinley's plans

David Jones was acquitted on the charge of assault with intent to kill

Joseph Marsh was he was robbed of $10 on Tuesday night

James Johnson colored timber robbed his employer Day and skipped out but was caught in Pueblo

STATE

The University of Colorado was defeated by Kansas university 15 in an debate with Boulder at Denver on last evening

Telluride is to have an industrial for its poor sick and helpless people

Miles R Brown was found guilty of forgery in Cripple Creek yesterday

Trains Mississippi congressmen attended in Cripple Creek are vigorously planning for the entertainment of delegates

The cribbing on the Mars McKinley near Alma gave way and an engineer had a narrow escape from death

The Pueblo land office has received notice of the final contest over filings on oil lands

An order abolishing all machines in Pueblo will be issued about June 1

Southern Colorado Medical association closed its first annual convention in Pueblo yesterday

Pueblo Woodmen of the World will celebrate the eleventh anniversary of the order on August 17

The Missouri Pacific will put on a fast fruit transcontinental flyer between Pueblo and St Louis on Monday

W D Todd of Denver has been appointed trustee for the A P and A M of Colorado Mines Golden

The Eagles of Denver will hold a big street fair June 4 to 8 inclusive

J W Hall at Denver has asked for a writ of certiorari to put it him to practice pending his trial in Denver

The Liberal Ideas congress in session in New York elected officers The vice presidents include R F Graham Greeley Co.

The Woods Investment company of Victor has subscribed $50 for the Fourth of July celebration in that city

Norwegians of Denver will celebrate the anniversary of their independent government on Friday

Edward H Sherman the defaulting cashier of the Oxford hotel at Denver, says whisky and gambling are responsible for his downfall

Denver brick layers say they will stay out until all the parties concede their demands for higher wages

The ruins of the old People's theater in Denver are to be torn down for the public safety

FOREIGN

It is reported in Rome that French troops have taken possession of the oasis of Ghadames which gives them practical control of Tripoli

Unconfirmed report has been received from Rosmead that General DeWet with a small commando is at long Tom has crossed into Zurubi district of Cape Colony

GENERAL

Lieutenant Schley the son of Rear Admiral Schley is said to show improvement

James A Hearne the actor who was sick at his home in New York continues to improve and his physicians say he has a good chance of recovery

Two thousand troops are on duty in Albany on account of the street car men's strike and more are in readiness for call a clash occurred early in the evening in which serious casualties were prevented only by forbearance of the troops

Six miners lost their lives, five others were fatally burned and three seriously injured in an explosion in a West Virginia coal mine

Machinists of Cincinnati, O numbering over 5000 men decided to strike next Monday May 20 The manufacturers have agreed to the nine hour demand but refuse to grant the increase in wages

MINING

The market yesterday manifested much weakness on every side due partly to the apprehension about the miners union situation Portland led off by going to $1 less in sympathy Doctor Sam Cole Cycle Bonanza Isabella et al

A good body of ore has been opened in three places on the Dante property Stumpf and Allison are shipping from it, and Babcock will ship two cars this week. Returns run from 1 22 to 2 15 ounces in gold to the ton.

Lessee Shafer on the Gold King of the Progress company is again in a good body of ore and has just marketed eighteen tons which was settled for at the rate of $30 a ton for half of it, and $40 a ton for the other

Returns form eighteen tons recently shipped from the Cripple Creek Columbia show values of $6 in gold to the ton. Active work is in progress in sinking and good values persist in the shaft.

FAREWELL BANQUET TO GENERAL CHAFFEE

Peking May 15—An explosion at the arsenal in Kulgin today wounded one German officer and four privates Three German privates are missing It is supposed that they were blown to pieces The Germans generally believe that the Chinese intentionally committed the outrage as the slight evidence to substantiate this view is lacking A thorough investigation will be made

Dr Mumm von Schwartzenstein gave a farewell banquet to Gen Chaffee at which he paid a grateful tribute to the American and their conduct during their stay in China

Replying to the compliments of the German minister Gen Chaffee said

Some of my most pleasant memories of China will be of my association with the Germans and I shall always cherish a very affectionate feeling in having been able to meet and admire that grand old man Count von Waldersee I hope he will see his way to return to Germany through the United States

Count von Waldersee who seemed deeply touched said he hoped it would be possible for him to do so Gen. Chaffee suggested

IMPORTANT WORK IN SOUTHERN PHILIPPINES

Vancouver, B C May 15—According to advices from the orient per steamer Empress of India the Philippine commission has accomplished a great amount of important work in the southern islands where the insurrection is almost forgotten Trade is being developed and the people prepared for civil government. Even the conservative Moros of Sulu and Mindanao are finding out that the Americans are good customers and communication has been established in places where outside intercourse was impossible under Spanish rule

As the commission visited the various American garrisons in the Mohammedan country sultans datos and subdatos are described as coming long distances to meet the representatives of American civil rule Several of the Pagan tribes living about the volcano of Mount Apo came to give testimony before the commissioners

The commissioners were scheduled to return to Manila about May 7 after which it is planned to organize the province of Northern Luzon It is stated that about the beginning of July a central civil government will be established in Manila Judge Taft as governor and a legislative council composed of Americans and Filipinos

OUTLOOK FOR THE BRITISH ARMY IS DISCOURAGING

London May 16—The Pretoria correspondent of the Times in a letter dated April 18 says

In another fortnight the South African winter will have arrived and unless the Boers are prevented from moving north to the bushveldt and hostilities are somehow ended there will be a series of fights and compromising in an unsatisfactory country together with seven months of peace in the two colonies to be broken by a recrudescence of guerrilla operations all over the country when the spring rains enable the enemy to operate on the high veldt.

But this will mean no respite to the troops no moving into winter quarters but only a continuance of the most demoralizing warfare than can be undertaken

The correspondent then describes a strenuous scheme which is on foot to prevent the enemy retiring north into winter quarters but he does not appear to be very sanguine of its success.

The figures of the intelligence bureau he says show that there are between 15,000 and 19,000 burghers available for service although no commando is known to exist larger than 800 men

WOODMEN OF THE WORLD

Columbus O May 15—The sovereign camp Woodmen of the World got down to business today The sovereign commander's report was submitted Commander Root reported that there were 129 537 members at the end of the last year a net gain of 4136

The membership of all jurisdictions was as follows Sovereign 129 537 Pacific 55 043 Canadian, 6 129, Woodmen of Woodcraft, 1895, Woodmen Circle 12,513 Total membership of Perfected Woodcraft, 225 797

The commander spoke in flattering terms of the progress of the order and discussed the matter of entering Mexico He recommended that the sovereign camp invest $2,500 in the Omaha Auditorium company The death claims paid during 1900 were $1,600,338

BEAUMONT REAL ESTATE

Beaumont, Tex., May 15 —The following is a resume of the real estate transactions for the last week showing the number of instruments filed each day and the considerations expressed therein This recapitulation shows the passing week to be the record breaker in point of realty transactions

	Number Instruments	Consideration
Monday	74	$ 199 790 00
Tuesday	83	238 746 33
Wednesday	61	126 052 69
Thursday	91	6 243 843 00
Friday	70	84 503 33
Saturday	47	1 580 175 65
Total		$7 493 706 50

Total for two weeks 1047 total amount consideration two weeks, $10 216,119.83.

GALVESTON RELIEF FUND

Statements Regarding the Use of the Contributions Received.

AND GENERAL RELIEF WORK

Allegations In Report of Legislative Committee Denied—Building Committee Defended.

Galveston Texas May 15—Owing to the discussion in the house of representatives of the Texas legislature recently adjourned, in regard to the Galveston relief fund the following statement has been prepared by the Galveston News

The total cash received from all sources at Galveston was $1 243 495 disbursements $1 234 639 leaving a balance of $8 856. Some claims are outstanding against the fund and several suits are pending for adjudication which will about offset the balance Chairman McVitie of the relief committee, reports the expenditure of $132 133 Of this amount $77 783 was for supplies purchased by the committee. The valuation of contributions of groceries provisions etc sent to the committee was placed at $250 000 The relief committee sold $5 124 worth of supplies consisting of perishable goods and disinfectants The state legislature sent a special joint committee to the storm district in March to report on conditions of the people in the district and to investigate the method and manner of distribution of relief The figures presented above were prepared officially by this legislative committee Shortly after the adjournment of the legislature the report of the joint legislative committee was made public Referring to Galveston and the work of the building committee the report says

It seems that a great number of relief houses were placed upon the land of well to do people who were to receive rents from the people occupying them

The committee also incorporated in its report the statement that from $15 000 to $20 000 was appropriated by the relief committee to fill up certain places and districts with sand and that such filling was made to benefit the property of various members of said committee

The statement further says

It is a well known fact to the governor of the state of Texas and to all parties who have give Galveston relief work any consideration that the distribution of the fund sent to Galveston was in the hands of as strong and reliable a set of men as could be mustered anywhere in the state of Texas

The building committee was a subcommittee from the central committee The central committee appropriated from the general fund $450 000 for building homes for deserving poor who lost their homes by the storm and also for repairing dwellings damaged by the storm The building committee began to close up its work on May 1 and its final report is now in course of preparation. Houses to the number of 572 have been constructed ranging in value from $20 to $1 500 apiece The facts in regard to the legislative committee's report are these

In a few cases property owners not only had their homes washed away, but their lots being close to the gulf, were partly washed away and left partially or wholly in the gulf after the storm New residences could not be erected on such lots The building committee gave such sufferers the right to purchase anew or lease a lot. The number of leases was small Where the building committee erected houses on leased lots it was specially stipulated in the contract that the owner of the lot should have no lien on the house erected by the building committee, so if a flood sufferer should be unable to release or purchase his lot, he is at liberty to move his house away

The only way this work could be done effectually was to fill up numerous holes and low places created by the force of the waves during the storm Not one dollar of the relief fund was used in filling any property except the public streets and alleys

STRONG CASE

Mr. Goudy Gave Way to Mr. Waldron Who Made An Impassioned Address.

Special to the Gazette

Denver May 15—After five long weary hours with the court room crowded almost to suffocation and with the marks of the long tedious trial written on his face Attorney Waldron stood before the jury in the Strong case today and pleaded for the defendant, his client

Owing to the fact that Mr. Waldron can not attend court tomorrow Attorney Goudy gave way and allowed the former to make his argument today

Mr Waldron's argument lasting throughout the entire day was practically the culmination of the battle for the defense in this case, and he sought by every means possibly known to man to weave into the minds of the jury a chain of facts that will cause them to vindicate Sam Strong from the charge this suit has brought upon him

Mr Waldron did not stop at the attempt to vindicate Strong but he handled the evidence that has been introduced for the plaintiffs in a manner intended to indicate that back of this suit is one of the most gigantic blackmailing schemes ever perpetrated in Colorado He devoted a large part of the day to denouncing all who are connected in the other side of the case He [illegible] the plaintiffs hired lawyers and cut-throat witnesses [illegible] the line that these men with their millions have undertaken to hound Sam Strong to the penitentiary His treatment of the counsel for the plaintiffs and his treatment of the plaintiffs themselves was something terrible

As the day wore on and he was fast completing the word picture of the conspiracy as he termed it he became more and more excited until after he related the story of the three men in the mine while it was being destroyed, he exclaimed "I tell you gentlemen of the jury that the ends of justice will never be subserved until that entire gang is hanged

At times he became calm and deliberate and during such times he would talk to the jury as though he was talking to a friend During his argument he quoted from Shakspeare, Burns the bible eminent jurists and from dozens of other authors and used his quotations to stamp upon the minds of the jury the point he wished them to remember In his denunciation of the opposing side he used logic, wit sarcasm, ridicule humor and pathos After having completed the denunciation of the evidence and manners of the plaintiffs he used the evidence introduced by the defendant and builded a castle of innocence with Sam Strong within its walls and ended the day's argument with a plea to the jury to render a verdict that would show that his castle was not built in vain After he had completed his argument and court has adjourned [illegible] crowd around him congratulating him on the [illegible] case for the defense in the morning and will be followed by Judge Brady and Judge Allen both for the plaintiffs It is thought that the lawyers for the plaintiffs will make equally as hard a fight as Mr. Waldron

OFFICERS OF MARINES ENGAGED IN ALTERCATION

Manila May 15—An unhappy situation has developed at the headquarters of marines in Cavite. Col Henry C. Cochrane was recently ordered home and Lieut Col Goodrell formerly commander under Col Cochrane at Olongapo was ordered to relieve him When Lieut Col Goodrell arrived to succeed Col Cochrane the two officers had an altercation, which resulted in Lieut. Col Goodrell's denouncing alleged acts of Col Cochrane in connection with the Olongapo command Col. Cochrane reported to Rear Admiral Kempff, that Lieut Col Goodrell was intoxicated and that night he arrested him ostensibly on the authority of Rear Admiral Kempff The latter disclaimed having given such an order and reported the situation to Washington with the result that Lieut. Col Goodrell remains in custody and Lieut. Allen C Kelton has been placed in command at Cavite relieving Col Cochrane All are now awaiting the result of a court of inquiry

Previous to this incident Col Cochrane had imprisoned Major and Assistant Quartermaster Thomas C Prince for alleged disobedience in reference to requisitions but Maj Prince was unanimously vindicated by the court and continues his duties as assistant quartermaster Col. Cochrane also complained of Maj Lincoln T Waller on account of some difficulty with Private Gardner over an alleged disturbance by Gardner of a dinner party at Maj Waller's house Gardner has just been tried and acquitted and this according to Col Cochrane strengthens the allegations against Maj Waller.

Orders have been received from Washington for 150 marines and three light draught ships to proceed northward It is understood that their destination is the Asiatic coast

George F Coleman and R. F. Neuroux are imprisoned in the navy yard are charged with selling 50 000 smuggled American cigarettes which came here on board of the Buffalo An investigation has been instituted As cigarettes form no part of naval supplies the sole charge will be smuggling

KANSAS DEFEATED COLORADO.

Lawrence, Kan., May 15—Kansas university won a debate from University of Colorado here tonight. The question was "Resolved, That the best interests of civilization demand the dismemberment of China"

The debate is an annual feature and was won last year by Colorado.

Reliable | THE GAZETTE'S SPECIAL STATE NEWS SERVICE | Complete

BRANCH OFFICES

Denver—411 E. & C. Building
Pueblo—Atterbury's Book Store.
Cripple Creek—Collins Hotel.
Victor—Overn's Book Store.
Leadville—White's Book Store.
Florence—Postoffice Book Store.
Canon City—Fowler Bros.' Book Store

NEWS NOTES FROM DENVER

Denver Bureau
Colorado Springs Gazette

Denver, May 15.—The workers in the brick yards in this city say they will not return to work even if a few of the yards grant the demands, but that the majority will stay in the city, have passed the winter and resumed the work of their employers.

The remains of the old people's home, which were to be buried in the lot where the property stands, near the Mile Post, Thursday, June 20, will be buried in August 1891.

The Knights of Pythias will celebrate the anniversary of their order, June 19, with a grand parade and a program.

Justice Gabbert discharged Max Rogers, the young man charged with killing Mr. Abbott in Overland park last summer, at the preliminary trial this morning, it was shown that he acted in self defense.

The Denver letter carriers will have a short vacation after June 1, it is stated. The city has granted a request which the carriers recently made for this, and all the regulars will be allowed a vacation during the summer months.

Edward Kessler, the right clerk in the Oxford hotel, has prepared a Sunday morning bill $11 belonging to Mr. Dolan, who was arrested in Cripple Creek, is now in the city jail. He says whisky and gambling did the work. It is said that he has a one third interest in an estate in Wisconsin.

Denver, May 15.—The written letter of Joe K. Choate by Mrs. Anetha Ewart last night is the talk of conversation at all the down town resorts during the day. Mrs. Ewart claims that at one time Mr. Choate was trying to get a pardon for her husband through Governor Mr. Choate's letter made public the following statement:

I have been attorney for Mr. Choate in the differences with Mrs. Ewart. I advised him last night to make no statement for publication. I have seen a copy of the publicity which has been given to the matter by the morning papers, and the nature of it leads me to think it may be unpleasant to Mr. Choate, and I, if I made a public statement of the history of the affair, I have been requested by Mr. Choate to do this and therefore state the following facts.

My employment by Mr. Choate arose out of the action brought by Mrs. Ewart against her husband, Dr. Ewart, and Mr. Choate, attorneys. Dr. Ewart delay in June—[illegible] The action was for breach of promise of marriage. Mr. Choate denied any engagement and has never seen Mrs. Ewart. He was greatly annoyed by the charge and averse to any notoriety, and wished me to make settlement for all claims of every sort by Mrs. Ewart, and the settlement was approved by her attorneys.

I believe that Mr. Choate has seen Mrs. Ewart on but two occasions, and has endeavored to see her at all except in my presence.

Last evening about 8 o'clock Mrs. Ewart went to Mr. Choate's residence and demanded that she be paid additional money on account of her old claim. Mr. Choate saw that she was in an excited state of mind and persuaded her to return here a little before 9 o'clock. He told her that I could explain Mrs. Ewart's excitement. After a few moments she drew a revolver quickly from beneath her cape and fired two shots at Mr. Choate. The first one was a little too high to reach the mark, and I threw up his hand before the second was fired, so that it went high. I then took the revolver away from her and the arrest was made shortly after 9 o'clock.

I am unable to give any justifiable reason why Mrs. Ewart made this assault. Mr. Choate's course throughout has been generous and honorable.

Mrs. Ewart has been released on a $500 bond.

The people of Pine and Buffalo, Colo., are jubilant over the fact that the Colorado Telephone company is planning to connect those two towns on the toll line. The line will run from Elk, Colo., down the Platte canon to the above places.

R. G. Gifford, a fireman of the Broadway Hose company, was injured by being cut with flying glass while fighting a fire at West Virginia avenue and Idaho street last night. An artery in his left leg was severed, which caused him to grow faint from loss of blood. The fire was in the Salter planing mill and did about $3,000 worth of damage. It started from some unknown cause.

Right Eminent Grand Commander [illegible] and Mr. Winfield W. D. Todd of this city, grand recorder of the grand lodge of Colorado, to take the place of F. C. Parmelee, deceased.

The fraternal order of Eagles No. 20 of Denver is planning to hold a street fair June 24, 25, 26 inclusive. The affair will be on a high grade order as soon as the have been provided and the railroads have agreed to grant a reduced rate for the occasion. The following is the program:

The first day, June 24, will be Eagle day, the clock the expedition will be led by Grand Worthy President John F. Harley and Mayor Wright. Other days are:

Tuesday, June 25, Governors day.
Wednesday, June 26, Where men's day.
Thursday, June 27, Bicycle parade.
Friday, June 28, Military day.
Saturday, June 29, Fraternal day.

Free shows will be given every thirty minutes on Exhibit street.

LEADVILLE ALSO WILL CELEBRATE

Elaborate Plans For Fourth of July Festivities

A BIG DRILLING CONTEST

Prizes Amounting to $1,000 Will Be Offered—Three Days Celebration is Proposed

Leadville Bureau
Colorado Springs Gazette

Leadville, May 15.—Leadville is preparing for an elaborate celebration of the Fourth of July. A committee of citizens has been appointed to secure subscriptions from merchants and over $2,000 of the $4,000 necessary has been secured. The intention is to make it a three days celebration. The programme will include a drilling contest in all the drill known rock drillers in the west will be invited to participate. $1,000 in prizes will be offered.

The annual convention of Catholic societies of this district was held in this city today. About a dozen clergymen from Aspen, Gunnison and other points near by were in attendance. Father Percival J. Anjier read a paper relating to Leo the Great, and other papers were also discussed in relation to practical and dogmatic questions. Rev. J. J. Giddings, pastor of this parish, entertained the priests at dinner today. Another gathering of a similar character will take place at Glenwood Springs next October.

OURAY

Special to the Gazette

Ouray, May 15.—Dr. A. C. Burroughs through his attorney, Judge Story, made application to Judge Stevens now presiding in the district court for a writ of certiorari to bar the state board of medical examiners from prohibiting him from practicing, as legal [illegible] pending his trial in Denver. May. Assistant State Attorney General Lost asked for a change of venue. Application was denied, with leave granted on application to Judge Stevens.

The case of Burroughs vs. Clark for assault and battery has been transferred from the county to the district court, but may not be tried this term.

ANACONDA

Special to the Gazette

Anaconda, May 15.—About 50 feet of the cribbing of the old Hearst lease on the Mary McKinney company's property gave way Monday and an ore hauler and his team had a narrow escape from death. The cribbing was probably weakened by the recent storm. When it gave way the ore wagon was passing along the road directly beneath it. The driver and team were out of the way of the slide but the wagon was partially buried under the mass of rock. The remainder of the cribbing is in a dangerous condition.

Judge Jesse Collins has been presented with a [illegible] baby mountain lion and even now takes the treatment for any dog that enters Mr. Collins place of business. When the lion gets older it is the intention to draw its claws and teeth so that it can do no harm.

The merchants say that the May pay day was the dullest that has come around for several months.

NEW ELECTRIC LIGHT COMPANY FOR BOULDER

Special to the Gazette

Boulder, May 15.—The bill pending repeal of the charter of the Boulder Electric Light company has come to an end and the deal was closed this afternoon. The property passes into the hands of the three banks of the city, the consideration being $[illegible]. The new company will be known as the Boulder Light and Power company and will have a capitalization of $10,000. The principal effect of the deal will be to check for the present the growth of consolidation of the local electric companies, by L. C. Halsey of Denver representing Continental Oil capital.

MRS. BLOW NEARING HER DENVER HOME

Chicago, May 15.—Mrs. Jennie Goodell Blow, who originated the hospital ship for the British in South Africa, arrived here tonight en route from Europe to her home in Colorado. While in England [illegible] both Queen Victoria and King Edward VII. When she returned from South Africa King Edward in recognition of her untiring zeal in fitting out the hospital ship Maine and a field hospital for the Transvaal appointed her Lady Grace of the Order of St. John of Jerusalem. Mrs. Blow is accompanied by her father, Col. Goodell, and left for Denver at 11 o'clock tonight on the Burlington limited.

They reached Chicago early in the evening from New York over the Lake Shore railroad. With the party is ex-Governor Grant of Colorado and his wife—who is a sister of Mrs. Blow. The two sisters are former Chicagoans.

THE NEWS OF CRIPPLE CREEK

Teller County Will Have an Infirmary For the Poor

BURLEW WAS FOUND GUILTY

He Passed Forged Checks on Merchants of the District—Planning for the Congress

Cripple Creek Bureau
Colorado Springs Gazette

Cripple Creek, May 15.—Teller county is to have an infirmary. There is poor stock and helpless can be properly cared for. In the past the county has been paying large sums of money to private individuals and associations for the care of these classes of sufferers. At today's session of the board of county commissioners a report of the institution was purchased of F. J. Moynahan for $5,000. This site is located on Broadway between A and B streets and will furnish ample room for the buildings and at the same time will be easy of access. The board also appropriated $1,000 for the erection of the building and its furnishings. The commissioners of the board will leave within a few days for Denver, Colorado Springs and Pueblo, where like institutions will be visited in order that plans for a model building may be drawn.

Miles R. Burlew was this afternoon found guilty of forgery by a jury in the district court. The testimony showed that Burlew, while travelling under the alias of Norman Hines, committed the crime for which he was found guilty. It was his system to give a check for a larger amount than his purchase and to receive the return in good check in change. Sentence was not passed upon him by Judge Seeds.

A satisfaction of judgment was filed with the county recorder today in the case of the Matanuska Coal and Land Co. vs. the Chicago Cripple Creek Gold Mining Co., the Mutual Benefit Mining Co. John Nelson and L. E. Kirk. The case was tried in the United States circuit court of Colorado and judgment given on February 13, 1899, for $24,885.00. Mr. Nelson paid to the officials of the plaintiff company $15,000. The satisfaction of judgment is signed by William A. Ramsay, president, and Chas. W. Kurtz, secretary of the Matanuska company.

W. T. Walker today filed a lien statement for $121.60 with the county recorder against the property of the Good Will Temple Gold and Silver Co.

At today's session of the executive committee of the transmississippi congress a committee on railroad legislation, consisting of A. D. Carlton, J. Maurice Mullen and Oscar Lawrence, was appointed to appear before the city council at its next meeting and ask for an appropriation to be used in entertaining the delegates. The committee awarded a contract to Robinson representing the Souvenir Publishing company the work of preparing a suitable souvenir of the district. The souvenir will be free from advertising matter and will be sold to the delegates. The work of printing the 7,000 copies of the call will be awarded to one of the Victor printing offices.

A [illegible] order to ship the trains for the Fairplay Mining company has been made by Jan. A. J. Hooker of Hamilton county, O., for a consideration of $[illegible].

The articles of incorporation of the Pittsburg Mining Co. capitalized for 5,000,000 shares of $1 each have been filed with the county clerk today. The directors of the company are Earl M. Cranston, H. H. Willcombe and John F. Butts. The principal office of the company is to be in Denver.

Marriage licenses were issued today by the county clerk to Peter J. Bell, aged 23, and Flora L. Fennell, aged 18, both of Cripple Creek, and to Samuel Strobel, aged 29, and Miss Lena Weirich, aged [illegible], both of Cripple Creek.

Oscar Wolff, who for the past four years has been stenographer at the National hotel, has resigned his position. J. E. Strong, the new proprietor of the hotel, has appointed his successor in the future act as steward in addition to his regular duties.

F. P. Sacy and W. H. Crosby of Springfield, Mass., were looking over the district today.

C. L. Gallup and J. T. Kiel of Littleburg arrived in the city this morning and registered at the National hotel.

Mr. and Mrs. Robert Cook of Boston were taking in the sights of the camp today.

[illegible] H. Martin—Herman Weber and Thomas Carr made up a party from Victor who were looking over the camp today.

Mrs. J. D. Hunted and son returned from Florida yesterday, where they have been spending the winter.

H. D. Jameson of Colorado Springs, W. H. Clifford, H. J. Newman, F. C. Campbell, A. J. Welch, B. H. Davis and W. S. Bliss of Denver, A. F. Woods of Colorado Springs, J. S. Smith of Salt Lake City and V. G. Fraser of Pueblo were Colorado Springs people who registered at the National hotel today.

MONTANA EDITORS

Helena, Mont., May 15.—Ex-Congressman H. F. Partine of Nevada, who was associate editor of the Anaconda Standard for four years, has gone to Washington to take editorial charge of the Washington Times.

T. B. Moore has resigned as managing editor of the Montana Daily Record of Helena to accept an editorial position on the Commercial Advertiser of New York.

HOSTETTER'S CELEBRATED STOMACH BITTERS

Poor appetite is the result of an unhealthy stomach. Strengthen your digestive organs and arouse your liver and kidneys into proper action with this tonic. It will cure Dyspepsia, Constipation, Flatulency and prevent Malaria Fever and Ague

NEWS NOTES FROM VICTOR

Many Unfounded Rumors Relating to Trouble.

A CONFERENCE IN SPRINGS

Every Effort is Being Made to Adjust Differences Between Union Miners and Portland Owners

Victor Bureau
Colorado Springs Gazette

Victor, May 15.—The topic of discussion on the streets and in the hotels and business houses today was the difficulty between the Western Federation of Miners and the management of the Portland property. There were many rumors of strikes and lockouts but the rumors were in no instance based upon facts. There are just two points on which the controversy rests and both of them lead with the union miners employed at the Portland mine. The Western Federation of Miners demands that its representatives be allowed to solicit new members for that organization at the Portland property and that their representative be allowed to hold union meetings on the property to do this—soliciting. The other point is relative to compulsory insurance at the mine. The Portland company charges its men $1 per month for insurance during the 24 hours of each day of the month. The Western Federation of Miners demands that the money receive in full $3 for each days work with nothing taken out for insurance. If the Portland directors at their meeting tonight [illegible] Colorado Springs grant these two demands there will be no trouble. If the directors do not act favorably upon the matter serious trouble will probably be taken at the Western Federation of Miners meeting called for tomorrow evening in this city. These facts were given out today by the secretary of one of the local unions.

The Woods Investment company of this city has raised its subscription to the Fourth of July fund from $500 to $[illegible]. This action has called forth much praise from the community at large. The committees are hard at work arranging a unique feature for the celebration. The committee in charge of the drilling contests announces that prizes amounting to $400 will be offered in its department.

F. W. Tubendale, agent of the Midland Terminal road at this point, has resigned his position and J. C. Fritz has been appointed to fill the vacancy.

Douglas Leonard of Colorado Springs was a business visitor in the city today.

Every effort is being made in this city to settle the differences between the Western Federation of Miners and the owners of the Portland mine at Victor. The representatives from the Victor union of the federation came to Colorado Springs yesterday and last night there was a conference here between men and President James Burns and several directors of the Portland mine. While the officers refused absolutely to talk it is understood that no agreement was reached last night and that another meeting will be held today in Mr. Burns office.

The Victor delegates were John Cury, president of the union, John Harper and C. L. Holland. They arrived here during the afternoon and after Mr. Burns returned from Victor last night the conference was held. The officers of the Portland company are reticent as to the results of the meeting, which lasted for over two hours. It is said that more delegates from the miners union will come down from Victor today. Supt. A. Trevarthen of the Portland was present at the conference last night.

The mine owners say there are no serious difficulties to adjust but the trouble they are having in reaching an agreement seems to indicate that there is reluctancy on both sides to making a concession.

There are about 600 men employed in the Portland. Of this number only one half are members of the Western Federation of Miners. The union have [illegible] of [illegible] representatives in the mine to solicit membership among the non-members. This is one of the principal grievances of the union. Another is in reference to the compulsory insurance system. The miners are taxed one dollar a month by the company for the insurance on their lives while they are at work in the mine. The union demands that this be paid by the scale of wages $3 a day without being assessed for insurance. The company pays 5 men on the top far scale, union and non union alike.

Notwithstanding the fact that Frank Burns says there is no serious trouble he did he refused to be seen last night in reference to the conference between the employers and the employed.

In Constipation Herbline affords a natural, healthful remedy, acting gently. A few small doses will usually be found to so regulate the excretory functions that they are able to operate without any aid. Price 50 cents. Hoffey Arcularius Drug company, 1 South Tejon street.

If Rybook Pye, None better. Jones & Wellington, Colorado Springs, Colo.

$19.00—Kansas City and Return—$19.00
June 9 and 10.

$1.25—Pueblo and Return—$1.25
Sundays
Over Rio Grande R. R.

COLORADO AND SOUTHERN RAILWAY

$34.80 Beaumont, Tex., and return $34.80
$24.00 Ft. Worth, Tex., and return $24.00
$33.65 Galveston, Tex., and return $33.65
$32.50 Houston, Tex., and return $32.50
$32.[illegible] San Antonio, Tex., and return $32.[illegible]

Tuesday, April 16, and each Tuesday during April and May. The Colorado and Southern railway will sell round trip tickets at rates named above. Good returning 20 days from date of sale. Through sleepers to Houston and Ft. Worth. For full particulars call at our office, No. 1 North Tejon St.

If You Want to Get to Cripple Creek
Take the Colorado Midland railway. The line for safety, speed and service. We run four trains each way every day.

Sunday Excursions via the Short Line
St. Peters Dome and return $3.50
Duffields and return 5
Rosemont and return 1.00
Train leaves D. and R. G. station 8.00

Special Excursion Rates.
To Texas points including the Beaumont oil fields via the Great Rock Island Route every Tuesday. Full particulars at city ticket office, 12 Pikes Peak avenue.

$1.25 Pueblo and Return—$1.25
Sundays
Over Rio Grande R. R.

Cripple Creek Excursion Saturday, May 18, 1901.
Via Colorado Midland railway $2.50 round trip. Train leaves Santa Fe depot at 8.00 a. m., good returning on all trains leaving Cripple Creek that day. City office, 13 N. Tejon street.

NEWS NOTES FROM PUEBLO

New Developments in the Oil Field Situation

SLOT MACHINES MUST GO

Medical Association Closes Its First Annual Convention—Pueblo Wood men to Celebrate

Pueblo Bureau
Colorado Springs Gazette

Pueblo, May 15.—The first of the many contests expected over the filings of oil land in Pueblo county has developed. Suit filed today the Pueblo Oil Wells company filed on 3,120 acres of land in township 21, range 65, and last Monday E. L. Laird in attorney for the company filed an application in the federal land office for a patent. It seems that location certificate on the same property had been filed by two other companies, one of which is represented by E. [illegible]. Yesterday Mr. Glenn offered an application for a patent on the land office but it was not accepted. Mr. Glenn will again make application the morning and will attempt to prove that the Pueblo Oil Wells company filing is invalid on the ground that they did not file the first application for the patent. There will probably be a legal battle over the proposition.

About June 1 an order will be issued requiring all slot machines to be removed from the city. The operators will have until June 10 to comply with the order. This is the first time in many years that there has been an attempt to suppress gambling in this city.

Jack Gamble has been succeeded as superintendent of the East Tennessee at the steel works by J. Grimner late from Pennsylvania. Mr. Gamble has returned to the laboratory. The rail mill and converter at the works have closed down on account of a break in the machinery. The blast furnace is most opportune as the departments could have had to close down anyhow on account of lack of pig iron.

William Shaw, a colored man, was sentenced to six months in the county jail with a fine of $50 and costs by Judge Moore of the district court today after having been found guilty of assault with intent to kill. Shaw took a pot at Joe Young, colored, a few weeks ago, jealousy over a girl being the cause.

Flora Skokos filed suit in the district court today for divorce from John H. Skokos on the ground of extreme cruelty. The defendant was up until a few months ago a drug store proprietor and later a manufacturer of patent medicines and had more or less prominence. He is recently had been arrested in Phoenix, Ariz., for threatening to take her life.

The first annual convention of the Southern Colorado Medical association closed today after a most successful two days session. The day was devoted to reading papers and addresses and the election of officers.

Pueblo will take a prominent part in the grand jubilee of the Woodmen of the World to commemorate the 100th anniversary, which will be celebrated May 19 throughout the country. The city with district comprising 31 camps with an aggregate membership of over 6,000 will hold their celebration at the Mineral palace here and it will be the greatest affair of the kind in the history of the state. A big and attractive parade will probably be one of the features. The three local camps of the Woodmen are making preparations to observe Woodmen memorial day, which will be held Sunday, June 9.

The new fast transcontinental freight which the Missouri Pacific will inaugurate between Pueblo and St. Louis goes into service Monday. It will reduce the time between the two cities to 36 hours and 25 minutes. The first train, known as the Colorado Limited, will leave for St. Louis at 1 p. m. The eastbound train will be known as the St. Louis Limited No. 2. From Pueblo the train goes west to Salt Lake over the Rio Grande. Although the proper will be run from St. Louis to San Francisco going east from Salt Lake [illegible] Gunther's Pass. This is the first move indicating the control of the Rio Grande system by the Gould interests.

PAN-AMERICAN EXPOSITION

THE WABASH IS THE SHORTEST LINE TO BUFFALO FROM KANSAS CITY, ST. LOUIS, CHICAGO AND INTERMEDIATE POINTS

or PHIL P. HITCHCOCK, Gen. Agt. Pass. Dept., 1035 Seventeenth St., Denver, Colo.

ONE NIGHT TO CHICAGO

CHICAGO, UNION PACIFIC AND NORTH-WESTERN LINE

The Train for the East is The Chicago Special

Leaves Denver daily at 4 p. m. via Chicago-Union Pacific and Northwestern lines, arriving in Chicago 8.30 p. m. next day. No change of cars. All meals a la carte in dining cars. You can also leave daily at 10.30 p. m. and arrive in Chicago at the second morning. For tickets and reservations apply to ticket agents connecting lines or address

H. WHITTIER, General Agent, 461 Seventeenth St., Denver.

QUALITY TALKS

We do not claim to give something for nothing, we offer a few slightly used Pianos at prices that cannot be had except on special occasions

Special Terms . . .

A Stool and Scarf with each Piano and an Instructor with each Organ

You may not be quite ready to purchase a new instrument. This provides a way to have a good musical instrument at a low price and easy terms.

You have two years in which to return any of the above instruments, and apply the purchase price on a new and better instrument without losing one penny of the purchase price.

We are crowded for room and must sell our second hand stock to make room for our large stock of New Pianos

A full sized piano, with mandolin attachment, walnut case, late design - $150

A new upright piano, mahogany case, roll fall board, duet music rack. We say new, because it is but slightly used, only - - - - $175

A rosewood case, New York fall board, full octave, in fine condition and tone $200

Square Pianos

A rosewood case in good condition, fine quality of tone - - $75
Still another at - - - $60
Small size - - - - $25

Second Hand Organs

1 Peloubet Cottage, 6 stop - $15
1 Temple Cottage, 10 stop - 15
1 New England Cottage, 9 stop 20
1 Kimball Cottage, 8 stop - 25
1 Shoinger Cottage, 10 stop - 25
1 Beethoven Cottage, 10 STOP HIGH BACK 30
1 Story & Clark Cottage, HIGH BACK 35

The . . . .

Knight Campbell Music Co.

113 North Tejon Street

VORHES'
Special $3.00
Shoes for Ladies

are the peer of all $3.00 and $3.50 shoes made They are designed to make every foot look its best and give ease and service as well The leathers are the most fashionable and the workmanship is faultless Styles and weight to suit every occasion

22 S Tejon St FRANK A. VORHES

THE NEWS OF COLORADO CITY

GAZETTE'S BRANCH OFFICE
M K Rankin's Coal office 513 Colorado Avenue

CITY GROWTH

BIG GAINS INDICATED BY SCHOOL ENROLLMENT

Graduating Classes Larger Than Ever Before School Children Now Number 1295

[illegible] the city [illegible] Will the [illegible] figures can not be given for [illegible] the number of [illegible] per cent [illegible]

Last figure is not absolutely correct [illegible] the estimate [illegible] has been gone over [illegible] names taken last [illegible] the city

[illegible] is located [illegible] Formerly a county [illegible] the first class is entitled to [illegible] for teachers [illegible] excellent teachers [illegible] building and possibly four will be employed [illegible] opens next [illegible] School will be [illegible] May 6

[illegible] graduating class this year are [illegible] which have [illegible] in this city [illegible] There will be six graduates from the ninth grade [illegible] from the eighth

The following resolutions passed at [illegible] meeting of the [illegible] presented to the school [illegible] The resolutions if carried out by the teachers and board [illegible] be a great benefit to [illegible] for the schools have al[illegible] ordered [illegible] merchants [illegible] 50 per cent too high [illegible]

[illegible] people of Colorado City [illegible] all the teachers [illegible] schools [illegible] not alone for [illegible] reasons [illegible] streets and had [illegible] hesitancy to [illegible]

While the people of Colorado City [illegible] are also in favor of giving [illegible] prefer [illegible]

The people of Colorado City [illegible] half of our schools [illegible] be made through [illegible] and the teachers should be [illegible] that charity [illegible]

In the higher classes the [illegible] schools should be introduced [illegible] educating our children [illegible] practical knowledge of [illegible] as well as giving assistance [illegible] the teachers in keeping order [illegible]

Five minutes [illegible] instructions [illegible] breath

[illegible] ought to be [illegible] out of [illegible] school [illegible] shouldered [illegible]

[illegible] should be [illegible] gymnastic [illegible]

Tree planting in the school grounds [illegible] care of and protecting the trees after [illegible] planted

CORPORAN TO WITHDRAW HIS RESIGNATION

It can not be definitely stated that Alderman J F Corporan of the [illegible] ward who has filed his resignation to the city clerk [illegible] days ago will [illegible] It is [illegible] Mr Corporan [illegible] among the [illegible] that the [illegible] difficult [illegible] their administration [illegible] excellent city official [illegible] good [illegible] the fact that he has decided not to resign

BRIEF CITY ITEMS

WOODMEN OF THE WORLD—The Woodmen of the World held their regular weekly meeting last night [illegible] candidates No other business was transacted

AMERICAN ANNUITY ASSOCIATION—The American Annuity association [illegible] last night [illegible] home [illegible]

POLICE COURT—The [illegible] but one [illegible] court yesterday morning [illegible] Judge Faulkner [illegible] is still holding court in the absence of Judge Bates

PAY DAY—Yesterday was pay day [illegible] Midland shop employes were paid off

NEW BUILDINGS—The [illegible] [illegible] have been completed and [illegible] occupied in [illegible] days

BRICK WORK—The brick work on the [illegible] school building will be begun today The boiler has been put in place in the basement

SEATING CAPACITY 400—The seating capacity of the new Methodist [illegible] will be 400 The frame work has almost been completed

EAGLE—The trustees of the local aerie of Eagles have not [illegible] the new hall proposition They are waiting until Mr Fairbanks returns from the east

NEW SUITS—C M Sherman has ordered $100 worth of goods for the Wood[illegible] baseball team [illegible] are the suits which will be gray with W of W across the front of the jackets The catcher's mitt and other supplies have already arrived and the [illegible] equipped

PERSONAL MENTION

W I Epperson went to Denver yesterday on business

Mr Burnell president of the Citizens [illegible] bank has leased W L Swift's house at No 214 Jefferson for the summer

Mrs M Crath will go to Two Harbors Mich in a few days to join her husband who has been there some time

CHANGE YOUR SHOPPING PLACE

and gather new ideas We have some new fancies in fancy summer hose In a variety of patterns you can get the twenty five cent qualities, at thirty five, fifty and seventy five cents comes the better ones Variety enough to suit everybody and some patterns you've never seen

Be as particular as possible regarding collars and cuffs, and we'll suit you Every correct shape is here We show more separate kinds than any other local store and have them in every size made. If you've been used to looking at the same things season after season, drop in here.

WEIR
MEN'S FASHIONS
10 North Tejon St.

UP AGAINST THE REAL THING

When a person is suffering from a lingering sickness, one that continues from month to month or year to year there is something unusually wrong This being true no common treatment can be expected to cure them It is not reasonable to suppose that a physician who devotes all of his professional time to the special treatment of obscure seated chronic diseases will become unusually expert in their treatment? This is the reason Dr Ellison with confidence invites those who suffer from consumption asthma bronchitis catarrh hay fever and chronic diseases to secure his services Examination free Office 24 North Tejon street

DR ELLISON

Treats consumption asthma bronchitis catarrh hay fever and the chronic [illegible] common to men women and children as specialty and devotes all of his professional time exclusively to these classes of practice In every location [illegible] work is now [illegible] This is only [illegible] [illegible] the [illegible] physician who [illegible] professional skill by constant [illegible] investigation con[illegible] the cure and treatment of certain diseases If you suffer from acute [illegible] [illegible] consult Dr Ellison [illegible] the past three years [illegible] throat cases have been under treatment [illegible] with a death rate of only four [illegible] examination of the city records will prove [illegible] Those who cannot call should write The [illegible] treatment for consumption of the lungs or throat can be taken at your home The doctor gives consultation and examination free at the office every day Office 24 North Tejon St (over Calgue's grocery store) where the doctor can be found [illegible] from 9 to 12, afternoons from 2 to 5 evenings from 7 to 8 o'clock and Sundays from [illegible]

Cripple Creek Excursion Saturday May 18 1901

Via Colorado Midland railway $2.50 round trip Train leaves Santa Fe depot at [illegible] good returning on all trains leaving Cripple Creek that day City office 13 N Tejon street

$2.00 Denver and Return—$2.00
Over Rio Grande R R Every Sunday —Trains Each Way—

$2.00 Denver and Return—$2.00
Over Rio Grande R R Every Sunday —Trains Each Way

50 CENTS ROUND TRIP

Sunday Excursions Via the Short Line

Excursion tickets to Point [illegible] North and South Cheyenne [illegible] and St Peters Dome on Sunday [illegible] Short Line trains leave D & R G station Sundays at 8 a and 10 a m

Sunday Excursions Via the Short Line

St Peters Dome and return $ [illegible]
D [illegible] and return
Rosemont and return 1 [illegible]
Trains leave D & R G station Sundays at 8.00 and 10.35 a m

$19.00—Kansas City and Return—$19.00 June 9 to 10

Low Rates East Over Rio Grande R R
$16.55—Lincoln and Return—$16.55 May 25 to 2[illegible]

If You Want to Get to Cripple Creek Take the Colorado Midland railway The line for safety scenery and service We run four trains each way every day. Ticket office 13 N Tejon street.

Why you Should buy Stevens' Views.

Because they are the best That's sufficient reason

Stevens' views never fade; inferior kinds sometimes do Stevens are genuine photographs Why get imitations when you may get the genuine at the same cost Stevens views cover the field you may get what you want in the Stevens line Stevens' views are the standard of the west

They are for sale by all dealers but why not come to the fountain head We have them all, wholesale and retail. 10c to $10.00 each

FOLTZ & HARDY
8 South Tejon.

FUNERAL OF LATE HARVEY B. YOUNG

Funeral services were held for the late Harvey Young the artist at the [illegible] No 18[illegible] North Tejon [illegible] afternoon Only [illegible] few [illegible] artist were present Interment was in Evergreen cemetery

[illegible] of [illegible] at the services which were [illegible] Dr [illegible] paid a splendid tribute to the memory of the artist whose career was interrupted at its height by death

The pall bearers were [illegible] Charles Craig and [illegible] of Denver

Short services were held at the grave [illegible] Evergreen cemetery Dr [illegible] officiating

PROF PEARSON WRITES ON KNEISEL QUARTETTE

To the Editor of the Gazette

Dear Sir [illegible] the [illegible] to offer [illegible]

Of all the [illegible] before the public [illegible]

[illegible] perfect technique [illegible] of the [illegible] They [illegible] of their instruments [illegible] not striving for [illegible] effects

Their [illegible] of the [illegible] Kneisel [illegible]

The [illegible] certain [illegible] offering [illegible] well supported

Albert C Pearson

AN ORDINANCE

AN ORDINANCE TO PROVIDE FOR THE ISSUE OF BONDS FOR THE ERECTION OF A CITY HALL

Whereas A majority of the qualified electors of the city [illegible] who have in the year preceding [illegible] paid [illegible] property tax therein [illegible] at the [illegible] of the City held on Tuesday the [illegible] day of April A D 1901 voted in favor of the issue of bonds in the sum of One Hundred and Eighteen Thousand Dollars ($118 000) for the purpose of erecting a public building to be known as City Hall for the said city

Be It Ordained by the City Council of the City of Colorado Springs

Section 1 That the bonds for the principal sum of One Hundred and Eighteen Thousand Dollars ($118 000) be issued in the name of said City of Colorado Springs in such denominations as the City [illegible] may determine for the purpose of erecting a City Hall for the said City

Sec 2 That said bonds shall state on the face thereof the title of this ordinance and the [illegible] of the general statute of Colorado in pursuance of which they are issued and the corporate seal of the City shall be affixed thereto and they shall be signed by the Mayor and City Treasurer and attested by the City Clerk

Sec 3 That said bonds shall mature and the principal thereof become due and payable at the expiration of fifteen (15) years from the date thereof that the interest thereon shall be four per cent (4 per cent) per annum [illegible] it shall be payable semi annually and both principal and interest shall be payable in gold coin of the United States at the office of the Treasurer of the City of Colorado Springs or at the Chemical National Bank in New York City at the option of the legal holders of said bonds provided that said bonds or any part thereof shall be redeemable [illegible] of the City Council of the City of Colorado Springs at any time after ten years from date of issue

Sec 4 That it shall be the duty of the City Council annually at the [illegible] in the manner fixed by law for levying other city taxes [illegible] special tax [illegible] said bonds and it shall also be the duty of said Council in the year Nineteen hundred and ten (1910) and annually thereafter to levy an additional special tax for the purpose of creating a sinking fund for the payment of the principal of said bonds at maturity which tax shall be sufficient to [illegible] amounts for the respective years prior to the maturity of said bonds as follows to wit The year 1910 $18 000 1911 $ [illegible] 1912 $ [illegible] 1913 $20 000 1914 $20 [illegible] 1915 $20 [illegible] [illegible] for the payment of both the principal and interest aforesaid shall be collected by the same officer and in the same manner as other City taxes are and when so collected shall be preserved for and only be applied to the payment of the interest and principal of said bonds as hereinbefore specified but the City Council shall have the power in its discretion to apply any sum in the treasury belonging to said sinking fund to the purchase for the City of said bonds before the maturity thereof and bonds so redeemed shall be cancelled or destroyed in such manner as the Council may direct

Sec 5 That this ordinance shall be irrepealable until the indebtedness herein provided for is fully paid and discharged

Passed May 13 A D 1901
J R Robinson Mayor
Attest K M Ma[illegible] City Clerk
(Seal)

IN JUSTICE COURT

Justice of the Peace [illegible] disposed of cases as follows yesterday

W H B[illegible] vs Waldo Kennard set for May 21

[illegible] Lumber company vs Laura [illegible] Johnson dismissed

People vs Atwell dismissed at cost of complaining witness

McKenna vs Jones continued to Friday

Herring vs Hasse dismissed

J D Hubbard vs T J and H H Cooper set for May [illegible]

F Hood vs same defendants May [illegible]

Louis Chandler vs same defendants May 20 Each suit is for $100

Justice Wing fixed May 21 as the date for the trial of the case of the Colorado Springs company vs Rollins

SWEDISH MISSIONARY CONVENTION HERE

There will be a missionary convention at the Swedish mission [illegible] Boulder street that will be in session tonight and all the rest of this week except Saturday Rev Von Qualen outgoing missionary to China Rev M Collins of Greeley and Rev and Mrs Watson who are en route to mission work in Japan will be present The Swedish public is cordially invited

$2.00 Denver and Return—$2.00
Over Rio Grande R R Every Sunday —Trains Each Way—

Odd lot of semi porcelain ware at 20 per cent off Kaufman's basement

SYRUP OF FIGS

An Excellent Combination.

The pleasant method and beneficial effects of the well known remedy Syrup of Figs manufactured by the California Fig Syrup Co illustrate the value of obtaining the liquid laxative principles of plants known to be medicinally laxative and presenting them in the form most refreshing to the taste and acceptable to the system It is the one perfect strengthening laxative cleansing the system effectually dispelling colds headaches and fevers gently yet promptly and enabling one to overcome habitual constipation permanently Its perfect freedom from every objectionable quality and substance and its acting on the kidneys liver and bowels without weakening or irritating them make it the ideal laxative

In the process of manufacturing figs are used as they are pleasant to the taste but the medicinal qualities of the remedy are obtained from senna and other aromatic plants by a method known to the California Fig Syrup Co only In order to get its beneficial effects and to avoid imitations please remember the full name of the Company printed on the front of every package

CALIFORNIA FIG SYRUP CO.
SAN FRANCISCO CAL.
LOUISVILLE, KY NEW YORK, N Y
For sale by all Druggists Price 50c per bottle

MONUMENT

As a result of the meeting of the town board on the [illegible] of May the streets [illegible] are being cleaned and the rubbish [illegible] has been removed to the dumping grounds [illegible] the appearance of the town has been [illegible]

Mr C F M[illegible] of [illegible] Mo has been visiting the family of Mr J Mel[illegible]

Mr Campbell who has been night operator at the Santa Fe office has been transferred to the [illegible] office Mr J A Tracy is on as night operator at Monument

J J [illegible] has moved his entire [illegible]

Dr [illegible] is enlarging his barn

The Monument hotel is being repaired

Mr Doan has moved back to the ranch near Spring Valley to put in the crop

Mrs Tom Lambert of Spring Valley met with a painful accident on Wednesday the 6th instant On starting to the factory with milk the horse started as she was getting into the buggy which caused her to fall and break her ankle Dr Ball was called to set the broken bone

County Commissioner Greenway was in town on Saturday to inspect the improvements just completed on the county road [illegible] The work was pronounced satisfactory It is estimated that the work will cost the county $500

Mrs David [illegible] is the guest of Mrs Will Gailey

Mrs Curry and the children have arrived and are staying at Dr Rupp's

Dr [illegible] Mrs Boyle Mrs Rupp Miss Maggie Curds Mrs Turner and daughter Mrs [illegible] and Kate Higby attended the state Sunday school convention held in the First Presbyterian church Colorado Springs [illegible] Mrs Rupp and Mrs Boyle were the delegates representing the Monument school A delightful luncheon was served at the Christian church by the ladies of all denominations represented [illegible]

Mrs Dr McConnell is visiting at the home of her parents in Colorado Springs

The new creamery is to be opened next Monday Everybody is invited to call and inspect the new enterprise

A large delegation consisting of Mr and Mrs [illegible] Miss Jessie McConnell Mrs Thompson and others drove from [illegible] to the Sunday school convention at Colorado Springs

Mrs [illegible] and Miss [illegible] of Denver will build a new cottage at Glen Park before June 1

Programmes are out for the Chautauqua season at Glen Park They may be found at the postoffice

Mr Curry's family will occupy the cottage owned by Mrs Annie [illegible] and just vacated by Mr Bean

Mrs Minnie [illegible] and the [illegible] have been visiting at the Walker ranch

Mr Jose [illegible] is in town looking after repairs on his residence He is boarding with the family of Mr Carna[illegible]

Professor Jones has returned from his trip to Ojo Caliente Mexico

Mr Carret of Denver has been visiting at the [illegible] ranch

Nate Jorge is cultivating [illegible] trees A [illegible] is used to water the lawn and trees

Miss Lewis of [illegible] who has been visiting at the Curtis ranch and Miss Bessie Curtis have gone to Fort Collins on a visit

W J Roberts is in town

[illegible] is at home again

Mrs Barrow has returned from Denver

Mrs Brazelton of Denver is the guest of her sister Mrs Higby

Mr and Mrs Watts have returned from Elbert

BIG BILL FOR EXTRA WORK

Commissioners Must Investigate Some Court House Matters

CONTRACTORS ASK FOR $8000

For Work That the Board and the Architect Know Nothing About

[illegible] the office of the county commissioners yesterday [illegible] Gillis Bros [illegible] contractors [illegible] court [illegible] presented their bill for the job The [illegible] asked for nearly $[illegible] for extra work in addition to the contract [illegible] The commissioners declare they did not authorize so much extra work [illegible] probably not [illegible] the greater part of the bill for extras [illegible] afternoon [illegible] the contractors have [illegible] [illegible] authority if any charges were made

Gillis Bros [illegible] [illegible] Granite basement [illegible] [illegible] extras during the progress of the work [illegible] officials say [illegible] worth of this [illegible] Superintendent [illegible] the ex[illegible] some time ago [illegible] the architect

Of the bill of extra [illegible] yesterday $[illegible] [illegible] The commissioners say this [illegible] authorized and that they will [illegible] refuse to pay this [illegible] the bill They will make a careful examination of the court house basement today to learn what extra work the contractors have [illegible] Mr [illegible] the architect has told the commissioners that [illegible] of the extras charged in the bill were done without his knowledge

The contract for the heating and ventilating of the court house was awarded [illegible] the city building inspector for $7 800 The system to be installed is like the one in the [illegible] school building

Low Rates East Over Rio Grande R R
$16.5[illegible]—Lincoln and Return—$16.5[illegible]
May 23 to [illegible]

Get Your Money's Worth

By buying an excursion ticket over the Short Line next Sunday
St Peters Dome and return 60
[illegible] and return [illegible]
Rosemont and return 1 00
Tickets on sale at city office 16 North Tejon street and at D & R G station

$1.25—Pueblo and Return—$1.25
Sundays
Over Rio Grande R R

$[illegible]—St Paul and Return—$[illegible] June [illegible] and 8

Rosemont, the Magnificent at the Summit.

Sunday excursions via the Short Line $1.00 round trip The grandest scenery in all the state Short Line trains leave Denver & Rio Grande station Sundays at [illegible] and 10.35 a m

FALCON

Mr T S Barrett the Colorado & Southern agent at this place left Thursday for Idaho Springs where he fills the same position Mrs Barrett and the rest of the family will follow in a few days They will be greatly missed by their many friends in this community who wish them good luck in their new field

Mr McGinnis of Denver has taken the position of agent at the Colorado & Southern He is welcomed to the town and it is hoped he will remain here permanently

Rev [illegible] preached a very interesting sermon at the school house Sunday evening He went to Colorado Springs on Monday

Mrs [illegible] and little daughter Jessie were shopping in Colorado Springs Wednesday

Mr George Bixler son in law of Mrs Marguerite Barrett who has been visiting here for some time returns to his home in Eldorado Ill Tuesday His wife will remain here until the Barrett family move

Dr I M D Hill and family moved to their ranch south of [illegible] Monday Judge McCle[illegible] of Colorado Springs has purchased the drugs

Mr J C Butler and son Edmund Mr Foster Morris and Mr J H Shem[illegible] were transacting business in the county seat Saturday

Postmaster Robinson was unable to be at the post office a couple of days last week owing to sickness but is able to be around again much to the pleasure of his friends

Mrs Curr of Colorado City administratrix of the [illegible] estate was out looking after some business connected with the estate the past week

Mrs Nellie Woods who has been visiting her granddaughter Miss Nellie Kirk of Denver nearly all the past winter has returned to her home here

Scrofula

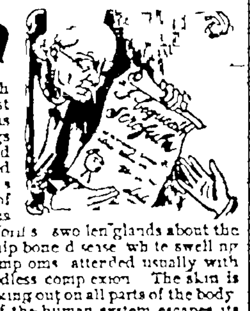

Scrofula is an unwelcome legacy but one which the children of blood poisoned parentage must accept with all its humiliating consequences It is an inheritance that makes one poorer that brings wretchedness and disease instead of health and riches to the child whose ancestral blood is tainted with Scrofula or the loathsome virus of Contagious Blood Poison is unfitted for the arduous duties of life so long as any of the transmitted poison remains in its veins Scrofula manifests itself in various forms swollen glands about the neck and throat catarrh of the head weak eyes hip bone disease white swelling and offensive sores and abscesses are familiar symptoms attended usually with loss of strength poor digestion and pale or bloodless complexion The skin is sometimes most dreadfully affected eruptions breaking out on all parts of the body Scrofula destroys bone tissue and flesh, no part of the human system escapes its withering benumbing touch

When nineteen years old, and about one year after the birth of my first child the glands on the left side of my neck began to swell Four of the places were lanced and became open running sores rising came under my left arm, and the discharge was simply awful The doctors said I had the worst case of Scrofula they had ever seen I took iodide of potassium but this nor the other drugs given for this disease brought relief. When the physicians advised me to have the glands removed I [illegible] S S S A few bottles cured me completely, no signs of the terrible disease are left
MRS RICHARD WASSON
Golden Corners Ohio

Parents whose blood is poisoned by the own misdeeds or who themselves may be suffering for the sins of some remote ancestor must restore their own blood to its normal purity and strength or they cannot expect healthy robust children S S S cures Scrofula like other diseases of a deep seated constitutional character by restoring life and purity to the profoundly poisoned blood and the rich strong blood that is carried to the swollen and diseased glands absorbs and destroys the tuberculous deposits and the painful disfiguring sores and other evidences of Scrofula disappear

S S S should be begun immediately upon the appearance of the first symptoms or where there is a known predisposition to Scrofula Our medical department will be found of great help to those who are struggling with this wasting disease of heredity or any other blood trouble and we invite you to write us Should you or any member of your family need advice our physicians will cheerfully give the information you desire for which we make no charge Book on Blood and Skin Diseases free

THE SWIFT SPECIFIC COMPANY, ATLANTA, GA.

AS TO CLOTHING.

THERE is an epitaph in a Vermont churchyard: "I expected this but not so soon." Such is the epitaph on clothing worn out in the wash-tub. Underclothing may be fragile, yet it ought not to wear out in ten weeks. But this isn't wear, it is decay. You buy 5 cents worth of cheap soap and you lose the equivalent of 50 cents in the wash tub. Ivory Soap will not harm the most delicate fabric. Is it wise not to use it?

IVORY SOAP IS 99 44/100 PER CENT PURE.

THE NEWS OF MANITOU

GAZETTE'S BRANCH OFFICE . CHAS A GRANT'S STORE

MANITOU LIGHT

NEW COMPANY WILL BE DOING BUSINESS SOON

Work on Plant and General Equipment is Proceeding Fast—Rates to Go Down

Work on the new sub station and office of the Pikes Peak Power company was begun yesterday and will be pushed to an early completion The office will be located on [illegible] just back of the burro stand on Manitou avenue [illegible] will be built of frame The work of planting the poles has progressed so rapidly that they are now in the ground from a point just below the Half Way house to the Iron Springs hotel The poles in Manitou will be put in the ground as soon as possible which will be inside of a few days The company will begin business on or before June 1

One gentleman who is thoroughly conversant with the light situation in Manitou said yesterday that he did not see how the old electric company was going to make any money in the future They are making many improvements in the way of new poles and wire and are buying current from the Colorado Springs Electric company at a price which is higher than they propose to charge for light I do not see how Dr Bell and his associates can make money that way, but it is their business and not mine I will not patronize the old company because they are holding their patrons up until the last moment As soon as they have competition which will be in a few days now they will have to cut prices but they will lose many patrons because they did not make the [illegible] company got a franchise

JAMES CONNOR GAVE DINNER FOR COGHLAN

A delightful dining dinner party was given by Mr Connor at his home near Adams crossing last night in honor of Capt J F Coghlan who will leave in a short time for Newport R I The dinner was in the nature of a farewell and a few of the intimate friends of the captain assembled to bid him farewell and good luck Of all the dinners given to him the captain says last night's was one of the most enjoyable and he greatly appreciates what the people of Manitou have done for him during his stay here On the other hand the people of Manitou who have met the captain have been won to him by his hearty handshake and pleasant manner and they are sorry to see him leave the Pikes Peak region

BRIEF CITY ITEMS

IMPROVED—The condition of Mrs Crafton is much improved and she is on the road to recovery

RESTAURANT—J A Saville has opened a restaurant in the old pavilion near the [illegible]

RETURNED—Charles A Grant and wife have returned from a brief visit with relatives and friends in Denver

NO BETTER—Mrs Barker is worse than she was a day or two ago She passed a bad night Tuesday but there are still slight hopes for her recovery

NEW PHONE—A new desk phone has been put in the booth at the Manitou central in place of the old wall phone which was very inconvenient

GONE EAST—C A Polen and wife have gone east for a six weeks trip They will visit New York Washington and the Pan American exposition at Buffalo before returning home

NEW UNION—The Manitou hackmen met last night and formed a union for the mutual protection of hackmen It is the intention to adopt a uniform price to be charged for the different drives

BIRTHDAY PARTY—Little Miss May Long will give a birthday party next Saturday to celebrate her 13th birthday A number of invitations have been sent to her friends and a good time is expected

PERSONAL MENTION

Miss Agnes Davis returned yesterday morning from Denver where she went to take part in a recital given by the pupils of Prof Dick's Normal school

C J Tyson and wife and Mrs E M Koser are at the Cliff for a few weeks stay They are from Gettysburg Pa While in Williams canon a day or two ago Mr Tyson found a petrified [illegible] [illegible] well preserved

Louis H Vanarsdale is at the Cliff for a short visit

Louis M Weiner of the Weiner Wir[illegible] company of Denver [illegible]

F A Corbin and wife of Phila[illegible] is at the Cliff for a brief stay in Manitou

S H Hatfield and wife are at the Cliff for a long stay They register from Peoria Ill

D T [illegible] and wife of St Louis Mo are guests at the Cliff house They will remain in Manitou some time

Many a fair young child whose [illegible] the mother until [illegible] has suspected rightly her darling was troubled with worms has regained the rosy hue of health with a few doses of White's Cream Vermifuge Price 25 cents Hefley Arcularius Drug Co 5 Tejon street

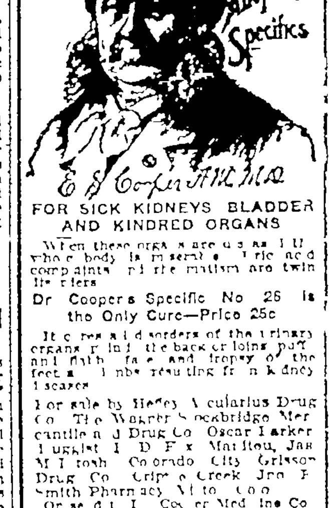

FOR SICK KIDNEYS BLADDER AND KINDRED ORGANS

When these organs are diseased the whole body is miserable Uric acid complaints and rheumatism are twin [illegible]

Dr Cooper's Specific No 26 is the Only Cure—Price 25c

It cures all disorders of the urinary organs pain in the back or loins puffiness and flatulence and dropsy of the feet and limbs resulting from kidney diseases

For sale by Hefley Arcularius Drug Co The Wagner Stockbridge Mercantile and Drug Co Oscar Larker Druggist J D F[illegible] Manitou, Jas McIntosh Colorado City Grissom Drug Co Cripple Creek Jno F Smith Pharmacy Victor Colo

Order direct [illegible] Cooper Medicine Co Galesburg Ill Write for free sample and advice

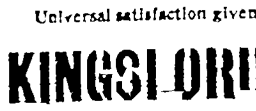

Universal satisfaction given by

KINGSFORD'S OSWEGO "PURE" STARCH

for the Laundry.

OMAHA

Great Rock Island Route

BUFFET LIBRARY CARS

Best Dining Car Service

Read the Want Ads

COLORADO SPRINGS GAZETTE.

Published Every Day in the Year.

Sixty Cents a Month. Seven Dollars a Year

New York Office . . . . . 107 8-9-10 Temple Court.
Chicago Office . . . . . . 905 and 906 Boyce Building

The Gazette is on sale at the news stands in every city in C lado and a so fu c o following hotels in the east
Auditorium Annex . . . . Chicago
Waldorf As oria . . . . New York

The Gazette is on file for the free use of readers in the reading rooms of
Fifth Avenue Hotel . . . New York
Park Avenue Hotel . . . New York
Waldorf As oria . . . New York
Arlington Hotel . . . Santa Barbara Calif
Ho el Green . . . Pasadena Calif
Ho el Van Nys . . . Los Angeles Calif
Hotel Coronado . . . Coronado Beach Calif
Credit Lyonnaise . . . Paris
Munro & Co 7 Rue Scribe . . . Paris
American Rendezvo s Cockspur st . . . London
J W Spanier 160 Corso Umberto I . . . Rome

The Gazette is delivered to regular subscribers by early mo ning ca riers in Denver Bo lder Cripple Creek Victor Pueblo Canon City Florence Colorado Springs Manitou Colorado City and Broadmoor and can be ob tained from the newsboys and at the news stands in each of the above places

THE PRESIDENT'S SORROW

IN NO PLACE upon he pr po ed t ur t the pr si dential trip will there be more sincere regret at the necessary change in the prog am than in Colorado Springs The people of th s city have counted upon seeing the p esident and receiving him not only as the worthy chief of the nation but al o as a man for whom we have a great personal admiration and one who has been a in carrying out his pol c es of government to bestow a most impo tant be f t upon o r int res s.

Nevertheless at Colorado Springs as elsewhere our p rs nal s e o of disappointment and loss is ost sight of in the sincere sympathy we fe t fo the president in his ho r of grief

No man and especially no American can rise so high b virt e of official position or by s perio ability as to s t above the common level of h manity The tende cou tesy and chivalry of our honored p esident towards h s invalid wife have been among the things that have most endeared him to the hearts of the people an t the p esent time there will be no thought in an mind but that the one supreme duty of the h ur is towards he loving and faithful wife

It seems a pity that this trip should be interrupted that the preparations should be for na ght that the ex pectations of so many people should be di appointed a d that the president should not be able to complete the p ans that had been marked out. B t this loss and dis appointment may be worth wh le if it serves to bring into p om nence and to illustrate before all the world a principle upon which is based much that is best in American civilizat on the respect and honor due and paid by Am rican manhood to American womanhood

THE COLORADO SPRINGS BANK

THE Colorado Springs bus ness community is to be congratulated upon the addition of a new or rather a greatly enlarged bank to its insti tutions

Messrs W P Bonbright & Co who have been the p omoters of the new bank now constitute with the various enterprises un er their control and direction one of the most extensive and generally valuable business o ganizations of the city

The Gazette extends congratulations on the successes of the past and best wishes for the future

A FAILURE OF JUSTICE

THE words in which the p esiding judge scored the jury in the Callahan trial at Omaha are sufficient to indica e a failure of j stice of the wo s kind The evid nce connecting the ac cused with the crime of kidnaping was so clear as to be u answerabl and a u tt o gu y as req r d by every consideration of justice

The intimation is made that the verdict in the Callahan case was due to a be ef on the part of the jury that the millionaire o ght to have been willing to pay $25 0 0 to get his son returned to him

It is d fficult to see by hat s range p rversion of ideas s ch a theory should find po ular acceptance The prevalence of such a belief constitutes a far graver public danger than the occurrence of an epidemic of kid a ing It is the poor man rather than the rich that is chiefly concerned in the maintenance of equal pro ection to all under the law and equal pu ishm ent to every vio ator of the law The rich man to a certain extent is able to pro ect himself while the poor man must rely mainly upon the agent of the law a d of the state to protect him The poor man on a j ry or at the polls or anywhere else who strikes a h aw and its i par ial enforcement is doing himself and his c ass the worst possible injury He is destroying the gain of hun reds of years and throwing the door open to the en croachments of tyranny

AN UNKNOWN VOLCANO

ACCORDING to the writer on an signed article in a recent number of th London Spectator a tidal wave in the Atlantic and showers of col ored dust that have obsc red the sky in Med iterranean regions were due to a volcanic eruption e ther in the ocean or more probably in the center of Africa It is also the opinion of the same writer that much of the s ckness with which the world has been afflicted the p esent year has been due to the contamination of the air by this same vo canic dust

Just how much truth there may be in this op nion the Gazette is not prepared to say It is certain that many people share the thought that there has b en an unusual amount of sickness in all parts of the world If fr m the pr sence of sickness we are able to argue back to the existence of a hitherto unknown ol an in central Africa it would appear that the human race is develop ing the power of casuistry to a degr e not previously possessed by them

The announcement that one of the leading insurance companies of the country may erect an office b ilding in Colorado Springs is a matter of cons de able importance Other cities ha e gained very materially in this way while Colorado Springs has so far been neglected very m ch below its real deserts If the companies will look into the matter they will learn that an investm nt of this kind can be made to yield a handsome reven e while affording much more than the ordinary amount of se c rity.

Delegate Wilcox of Hawaii seems to be a good learner He says that he has nothing to do with the contest between President Dole and the Hawaiian legis lature.

SENATOR McLAURIN'S CRITICS.

THE proposal of Senator McLaurin of South Caro lina in regard to the organization of a white Republican party in the south based upon the removal of the neg o from active politics has aroused a wide interest in both northern and southern state

The Literary Digest which is always prompt to coll ate and report upon public feel ng in regard to any new q estion of importance in its issue for May 4 sets forth in condensed f rm the opinion of the representative news papers of the southern states

Senator McLaurin's position is that the interests of the south are at the present tim represented by the Rep ublican rather than by the Democratic platform and that the negro question aside the south is already Re publican in sentiment On the important q estions of expansion prot ction gold standard ship sub idies and other minor matters Senator McLaurin finds himself to be a Republican and although elected to the senate as a Democrat he did not hesitate to support the administra tion by his vote at important crises in the national affairs, upon which action his state legislature twice refused to pass resolutions of condemnation

The growth of Republican sentiment in the south is w ll shown by the newspaper criticisms of Senator Mc Laurin The Louisville Courier Journal approves of course for it has taught the same doctrine in its col umns for years pas

The Greenville (S C) News (Dem) would also aban d n old hates and moth eaten doctrines and it thinks that the senator s position will make the young men of this state honor him and their fat ers with the interest of their sons at heart support him The Richmond Times (Ind Dem) declares that there is a large ele m ent in the Democratic party in the south who are sick and tired of the party yoke and it believes that if they were left free to vote their sentiments they would undoubtedly a t with the Rep bl can party in national elections The McLaurin movement it goes on to say may be the beginning of a great political evolution in the so th may be the beginning of the breaking up of the s lid south The Norfolk Virginian Pilot (Dem) too thinks if the organization of a Republican party o t lines indicated is consummated the o tlook is for the most violent political uphea al that South Carolina has experienced since the overthrow of the carpetbag regime Says the Louisville Evening Post (Dem)

Senator McLaurin says just what the sands of peo ple are thinking and saying all over the south We want to identify ourselves with every forward movement of the nation whethe it be industrial co mercial or military The Democratic party as now o ganized is a reactionary party has no part in the present and no faith in the future It is not the party of Jefferson for it has repudiated or abandoned nearly ev rything for which Jefferson stood It advocates every heresy Jef ferson combated and is now looking for a leader more extreme than B yan and more intractable than Tillman * * * Senator McLaurin shows that in the so th as here at home the so-called Democracy is an obstacle to material and political progress and this gives a do ble warrant for a vote against the organization

A change of some sort must come declares the Macon (Ga) Telegraph (Dem) the so th is too intel ligent to go on training forever after revolutionary en thusiasts of the far west The Mobile Register (Dem) p otests agai st the south being co de n d to banish ment forever from the fruits of political victory by the obstinacy of political leaders who live in a fog and ige in foolish fancies regarding national finances and are contin ally b tting their heads against the substantial interests of the country The Nashville Banner (De) calls for a rehabilitation of the Democratic party which will sever it entirely from Pop lism and the fads and vagaries that have been ca ered to by the Bryan domi nation in its councils The Jacksonville (Fla) T mes Union (Dem) thinks that the so thern Democrats have gained in local self government as m ch as they have lost in national reverses and it goes on to say

The south will not rashly risk what she has gained—she will not endanger home rule under any temp ation t at may be placed before her eyes B t she has here tofore taken her medicine with closed eyes—anything t at was ot Rep c P gressive Rep can s that does not mean the rule of the ignorant and the tri umph of the base and she might be able again to vo e as she thought Prove that Republicanism is not the most dangero s of all publ policies to her and she wo ld not be compelled to maintain other errors only less fatal to c f u c l e is steadily winning and m eans to have—make her safe and she can listen to both sides—but not till then

She will not hate the Republican sm that forbears to ruin her—she may recognize some good in the poli cies that no longer a tack her in the most vulne able j nts of her armor Let the p esident proceed—he is three years behind time but he is welcome to a he gets o t of the experiment

An adverse view is taken by the Charleston (S C) News and Courier (Dem) which does not think that the p ospect of building up a white Rep blican party in the south is very encouraging unless the defection am n the white voters is far more serio s than surface indi cations show The fac that the white Republican party will have to depend in a large meas re upon th black Republican party says the News and Courier does not promise well for its s ccess in its first cam paign at least and if the old Republican g ard is t be thrown out the chances are that the new lights will not have the solid s pport of the party as it is now organized and without that there will not be m ich chance of the new organiza ion winning anything more than the few offices which the administration at Washi g on has to bes ow

The s rongest opposition to the proposal comes from the negroes of the north of which a well wri ten com mun cation published in these columns on M nday last may se ve as an illustration Along the sam line the New Yor Age (Afro-American) says

A great many Republican presidents in the past be ginning with the miserable R B Hayes have tried the white party scheme and come to grief There i plenty of grief for all who shall try it in the future It here s ms isposition to pra ce t the scheme now p rece it on We are rea ly for it If the black leaders in the south and the black voters in the north and west do not ucceed in pumping the life o t of it then w a re ig norant on the subject of political hara kiri There is no room in the Republican party for a white Rep blican arty as such"

Su h discussion is valuable in itself and as s n of rapid progress we are making in getting away from the issues of the war As for the negro vote of th so th the desirabl e en , and in fact the only satisfactory set tlement of the difficulty is the breaking up of the negro v to and not its s ppression by force fraud or legis ati n If whites and negroes are nearly eq ally divi ed between the two parties the disturbing force of the ne o vote will be red ced to its mi mum

The millionaires were able to deliver the goods yes terday all right.

Gazette Gayeties

THE PASSING OF THE WIND FLOWER

Good bye dear little friend, good bye!
Born but to bloom a while and die
Like mortal s hope

Where did you raise your dainty head
Above the lingering snowbanks spread
On yonder slope—

Scar e had we k n you r purple gown
Your pasti s riff g in risk of lo n
Above the grass

When lo We seek the favorite hill
Thinking to fi d ... a ...
—And then alas

We tread the old f ... path and hark
For greeting from the meadow lark
We hear the wind

Sigh through the pines—a ... bird refrain
We see each ... clock on rock again
Each tree we find

Each ground squirrel chatters as of yore
Each lark so ngs from his grass grown floor
To greet the dawn

Each wood and friend lifts up its head
To greet us as our way we tread—
But you are gone

A few dead stems kissed by the wind—
A faded gown you left behind
All bathed in dew—

Perch'd on a shrinking lonely leaf—
All that is left us in our grief
To speak of you

And this is life—A flash of light
Then entrance to a long dark night
Oh why oh why

Do ... learn to love if they
Unto their loves as soon m st say
A sad good bye?

As to Companionship

De le gth ob er y lle ren arked Un e l the berry offen d ren o who am if yo

Literally

Saw Job ots yesterday and he s gro n so fleshy I hardly knew him
What s he been doing
He said he d bee aking some kind of p epared milk
Un He s what yo r ight call the human milky gl then

Absent Minded

J s is a fully absent minded
What s the latest?
Why h called himself up on the tel ephone yesterday to re nd him f not to forget to mail his wife s letter for get ing that he d mailed it t o days bef e

Our Oriental Eden

(Kansas City Jo rnal)

Delightfully optimistic but in no less convincing in consequence of that fact were the remarks upon the pres ent and p ospecti e va ue of our Phil ippine possessio s which ere made by Ge eral James M Bell the other day on his return afte a long assignment in Luzon General Be l is far f om be ing an idealist he is a hard headed c nservative regular army off cer and m h more incline to be ... s a ... be sho n than to jump at unwarrant ed co lusions Hen e his statements may be accepted as trustwo thy and reasonable The climate of the Phil ippines is the finest in the world he declares D ring my stay there of a year and a half there were not half a d zen nights hen I did not sleep un der a blanke I is healthy too There isn t a case of rheumatism in the is lands and malaria is scarce I don t suppose there were a dozen malaria cases in the four regi ents I had in the southern part of the is and of Lu zo The climate of the Phili ines is abused by many of the persons who have returned from that section to make the people at home believe they have endured great hardsh ps We never had as low a per en age of sick ness in the civil war as we have in the army over there And as to the tim ber and minera s of ... land ... has only been hinted at There are th usands and thousands of acres of p i ceval f rests of hard ood the general says They can supply the world ith her i Ther are large de posits of go d silver iron and copper There is bituminous coal ith at first I o ened a mine in my distr t to test it and found it better than the Aus tralian coal

Wo her sta ement by Gener l Bell is int res ing in that it is corrobo ative of a declaratio that as frequently made during the last pres den ial cam pa gn and alread has been man times confirmed He emp a ically asserts that the fighting i the is ands w ould have come to an end long before it did had n t t e insurgents been buo ed up with the assurance that Bryan would be el c ed an that with h s accession to the chief x c tive s chair ... could come the r tri ph McKinley s vic tory destr yed the last vestige f hope in their s it and there has been little left a e of the to h ... collapsed insur ect n Even among the Filipinos as ell as every ... e else Bryanites are dis red ted p ophets

POWDER

What Happened to the Man Who Found it Out

It occurred to an alchemist one day that it would be a fine thing to take s in r sal eter and dried toads po nd them all to a po der and sub lim e the m together in an alembic which he caref lly luted and set on the furna e to heat He poked up the fire and waited ar nd thinking wha ... he would do with all h s money If this should turn out to be the po der of re d ction that wo ld turn base metals into gold when bang ent the alembic and the win ow ble out and the door ripped off its hinges and fell down on him The alch mist s ... out from under the ruins of the furnace shook a red hot coal ... out of his shoes and ... the ashes off himself and wondered what had struck him He tried it again and again and each time with the sam e result and then it dawned upon him that he had discovered a fair article of blasting powder Since then al it al that has been done to his recipe has been to ... it in a little better article of ... al ... that of willow t igs inste d of th e toads

Littl ... the old alchemist dream what potency was in that powder of reduction ... ... Although it never yet has turned lead into gold it has r ... to ... yet ... n a small ... ... of the powder into an iron tube ... ship and ... laid thereto it is possible to convert another man s gold into the possess on of him that has the iron t be of curious workmanship and not gold only but all manner of goods and chattels houses and lan s ... easements and hereditaments ... men s souls and bod es Lay down the book for a moment and bethink you hat this powder par excellence this powder of powders has brought about since first the dried toads charred in that alembic How has it p t down the m ght from their seat and exalted th ... of low degree—(Harvey Sutherland ...)

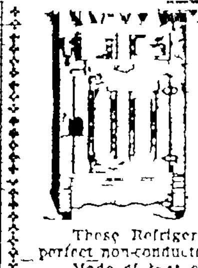

REFRIGERATORS and ICE CHESTS

We have just received a car load of

The Celebrated "Wisconsin Peerless" Refrigerators

These Refrigerators are MINERAL WOOL FILLED the most perfect non-conductor and Most Economical in Consumption of Ice—Made of best oak wood and finish SOLID BRONZE HARD WARE

You will save the price in one season s ice bill by buying the "PEERLESS" in prefe ence to any other refrigerator.

FAIRLEY BROS. & FAIRLEY,

23 South Tejon Street.

FIRST NATIONAL BANK

OF COLORADO SPRINGS, COLO

Report of the condition as made to the Comptroller of the Currency April ... 1901

RESOURCES		LIABILITIES	
Loans and Discounts	$1,...	Capital Stock	$100,000
U S Bonds to secure circulation	10 0	Surplus and Undivided Profits	...
Due from U S Treasurer (5 per cent fund)	5 ...	Circulation	...
Due from U S Treasurer (other than 5 per cent fund)	...	Deposits	3,252,...
Bonds and Warrants	...		
Due from Banks $1,5...			
Cash	...		
Total	$3,5...	Total	$...

OFFICERS AND DIRECTORS

J A HAYES President A SUTTON Cashier A H HUNT Asst Cashier IRVING HOWBERT Vice President H G HUNT JAS F BURNS I H MOBLEY WM A OTIS

REPORT OF THE CONDITION OF

The Exchange National Bank

OF COLORADO SPRINGS, COLO,

As made to the Comptroller of the Currency April ... 1901

RESOURCES		LIABILITIES	
Loans and Discounts	$1,...	Capital Stock	$10,...
United States Bonds	10 0	Surplus and Undivided Profits	10,450 14
Due from U S Treasurer	5 ...	Circulation	10,000
Bonds and Warrants	$ ... 51 51	Deposits	1,360,992 ...
Cash and Due from Banks	1 ... 95 04—1 55 ...		
	$1,5...		$1,5...

OFFICERS AND DIRECTORS

J R McKINNIE Prest W R BARNES Vice Pres A C SHAPP Cashier WM LENNOX W S NICHOLS V C TALBERT Asst Cashier F W GIDDINGS JR VERNER Z REED V S STRATTON A S HOLBROOK A L LAWTON

REPORT OF THE CONDITION OF

The El Paso National Bank

OF COLORADO SPRINGS COLO

As made to the comptroller of the currency April 24 1901

RESOURCES		LIABILITIES	
Loans and Discounts	$1,4... 15	Capital Stock	$150,000 00
United States Bonds and Premiums	1,65 ... 50	Surplus and Undivided Profits	41,551 1...
Bonds and Warrants	5,...	Circulation	...
Furniture and Fixtures	8,225 0...	Deposits	2,043 ...
Due from Banks $8 ...			
Due from U S Treasurer	...		
Cash in Vault	...		
	$2,25...		$2,2...

Prompt and careful attention to all business entrusted to us. Collections given special attention

STOCKHOLDERS

WM S JACKSON President C C HEMMING Vice President C H WHITE Assistant Cashier C J HEMMING Cashier O L Godfrey Asa T Jones George Bernard H M Blackmer E P Shove S S Bernard G C Hemenway Sherwood Aldrich Colorado Springs Colo. B F Edwards W H Thompson J C Van Blarcom St Louis Mo

Borrow to Build

Is good advice to those who will be content with a mod e ate loan and will save money with which to make small monthly re payments to apply on both principal and interest Those desiring loans at minimum cost on the best and safest plan yet devised should call and examine the ann al red ction plan of The Assurance Sav ings and Loan Association 109 E Kiowa st eet Under this new and modern method borrowers can easily clear themselves from debt a large proport on of the loans being paid befo e maturity

$1800.00

Buys a good six room house with corner lot 50x126 feet.

$150 00

buys a good building lot on the west side.

$550.00

buys a choice lot in the north end

Real Estate Loans and Insurance

THE DAVIE REALTY CO

25 E Pike's Peak Ave

Five Properties TO BE SACRIFICED.

Bargain No 1—Four Room House—Lot 41x1(0 E Bijou—$400 00
Bargain No 2—Five Room House—Lot 3x181 Fifth St—$1 700 00
Bargain No 3—Two Fine Five Room Houses—Lot 4 x1 East Kiowa Price for both—$2 200 00
Bargain No 4 Five and Eight Room Ho ses—Lots 6 x120 E Kiowa Price for both—$3 500
Bargain No 5 Five and Eight room Houses C0 block E Kiowa—Price for both—$4 000 00

DAY REALTY AND INVESTMENT CO.

132 N Tejon Tel. 325

By the Bag or Ton,

which is another way of saying by the big or little your coal require ments are satisfactorily met at our yards Coal consumers will find it to their interest to p rchase of us whether their orders are great or small. We make no distinction in filling or ders all alike re ive our very best attention

Dollinger & Harrison,

Successors to WM. LENNOX

Perfect Vision

is a priceless gem When your eye sight first beco es defect e is the e siest and cheapest time to effect a remedy Waiting too long may make you too late

All the i nproved scie tific and me chanical instruments that ... rticial a ... ve ha e approved are in use ... my ... Examination costs you nothing

Prof. J. Flory,

Authority on Diseases of the Eye

ROOM 12 BARNES BLK

Office hours ... to 1... ... to ...

T o doors west of Postoffice

THE OSTRICH FARM

One of the Strangest Sights in the World

Round Trip Tickets

including car fare and admission to the farm on sale at all Colorado Springs drug stores at

35 Cents

Admiss on if paid at farm	25c
Children	10c

A Line of Magnificent Ostrich Feathers on Exhibit and Sale Also.

Manitou cars pass the farm.

THE WINTER CARRIAGE CO.

ALL NEW GOODS..

Bike Wagons, Stanhopes, Traps, Surreys, Delivery Wagons, Spring Wagons, Lumber Wagons, Farm Implements.

We carry the full line of work of the Kauffman Buggy Co , Miamisburg, O. Call and inspect our display of the latest vehicles produced.

23 W. Huerfano St., Colorado Springs, Colo.

Do You Want An Office On the Ground Floor?

Inquire 112 Pike's Peak Ave.

Latest Popular Sheet Music at

COLORADO SPRINGS MUSIC CO.

118 North Tejon Street In Weber's ... Store

THE WONDERFUL

A. B. Chase Piano

Increases the love for piano music

The Wonderful Octavo Pedal

Increases the volume of tone, delicacy of expression, variety of musical effect

The Knight-Campbell Music Company

113 N Tejon St Phone ... Always the Largest now the Greatest ... Concern in Colorado

Artistic Pianos, High Grade and Standard Makes,

The Montelius Piano Co.,

Easy Terms, Small Installments,

No. 8 East Kiowa St

TYPEWRITERS AND SUPPLIES

We have the largest s oc of new and second hand typewriters of dif ferent makes in the state outside of Denver to se ect from Most complete line of TYPE WRITER SUPPLIES fo all ma chines

Typewriters rented repaired, bought and sold at

Typewriter Exchange

S & R S ZIMMERMAN

Telephone ... A ... 2 North Tejon st

The Hassell Iron Works Co.

MINING MACHINERY AND SUPPLIES.

Brass and Iron Castings
Builders' Plain and Ornamental Iron Work
Boiler, Sheet Metal and Heavy Repair Work
Steel Beams in Stock

Office and Salesroom at Works, Corner of Sierra Madre Street and Monroe Avenue

LINUS F. SHERMAN

Patent Attorney

ADVERSES AND PROTESTS.
LAND OFFICE ATTORNEY.
Mining Patents and Mining Deals.
Eldora claims patented.
My surveyors are on the ground.
Rooms 1 and 2 Postoffice building.

E. C WOODWARD,

ASSAYER and CHEMIST

Telephone 813. 20 E. Kiowa St.

Typewriters and Supplies.....

Typewriters of all kinds for sale rent, exchange and all kinds of supplies for same

I also carry bargains in second hand typewriters and would be glad to have you call and investigate

Best goods at lowest prices

P. C. WRIGHT,

Phone 485-A No 17 N Tejon

El Paso County Abstract Co.

The Oldest Abstract Office in the County

Office—Hagerman block. Telephone ... Next County Clerk's office, Colorado Springs, Colo.

The Best Road Wagon On Earth for $40.00,

The Corning Road Wagon, usually sold for $50.00

Morris Carriage Co.

322 NORTH TEJON

CHEAP LANDS

Convenient to Colorado Springs and Denver Only one-tenth cash.

C. E. WANTLAND,

1025 1 th St. Denver

STRAW HATS

Are Becoming Numerous

These last few warm days have brought ... Keep your last year's straw ... styles but ... of them are ... until late in the season when all Straw Hats will look alike

47 Styles, at Prices from 50c to $4

The Straw Hats of this season will be ... popular ... will find them comfortable and ... See our Straw Hat display in our Tejon street window

HOLBROOK & PERKINS,

CLOTHIERS AND FURNISHERS.

Phone No. 721-B First National Bank Bldg

Second Day's Work of The Superintendents

The second day's session of the State ... of County Superintendents ... by an increased number ... nearly every ... represented ... the morning the members ... parties and visited the city ... They expressed themselves as pleased with the local schools ... the library system ... afternoon the pupils of Miss ... class in music opened the ... Miss ... superintendent of Arapahoe ... splendid paper on The Province ... County Institute ... there might be a monthly institute in every county in the ... divided into departmental ... with one of the number as chairman ... the superintendent ... member of each department ... monthly county institute ... advise a division into three departments viz kindergarten primary ... and grammar. The ... monthly meetings ... the fourth ... conversation day ... also at times be ... the thirty minutes ... the corps of teachers ... the superintendent's remarks ... to direct this time to some ... talk or lecture ... educational problem ... departmental meetings discussion ... methods and ... of that special grade. An institute ... the beginning of the year ... a review of the course of study ...

While I stand for freedom and the development of the teacher's individuality and originality I think ... of us are astonished at the utter ... of information regarding the ... of the grades by some in ... profession and their utter ... to anything but their own ...

It is astonishing but nevertheless ... very disinterested ... are in the quarterly institute ... listen to an excellent lecture and ... away with ... more information ... a little more enthusiasm than ... they came but they would much ... to go hunting samples or a ... the latest millinery ... "We get so little which is of practical value in the schoolroom or which ... the knotty problems ... of discipline that has troubled ... the past month. And since Arapahoe county has had a very successful ... institute since January I ... are unanimous in their ... praise for the great help they ... received.

I have endeavored to tell you about practical workings of one monthly institute and I feel I need say little more regarding its efficiency ... ration is gained through numbers ... the wide awake teacher is never ... to ... which is helpful in ... labors.

Mrs Helen Grenfell state superintendent ... ought ... of the paper by a thorough discussion which was generally participated ... all present.

... important factor in the ... work that receives but ... attention at the hands of the ... is the taxpayer—the man who ... is the sinews of war and with ... whom the public school could not ... said G A Carpenter of Rio ... in a discussion on The Mis... of the Public School.

The taxpayer has the same right to ... and receive value for his money ... expended upon the school that he has ... expended upon the public high...

In order that we may arrive at a ... as to what the legitimate ... of the public school really is ... look into its short past. In 1863 ... two discordant and jarring elements in the nation two essentially ... types of civilization each ... for the mastery ... national ... unable to understand the ... The chief difference in these ... sections was the attitude ... to ward public education. With ... breaking down of the barrier to ... public school, and its advancement ... the hitherto inaccessable territory ... have become a united people. They ... south are as ready to follow Old ... battle and uphold her honor ... years ago they were anxious ...

"The slum problem in our great cities ... only be solved by the public school ... the kindergarten must be ... principal agency. Temperance has ... years been added to the school ... and already the manufac... of spirituous liquors are trem... for the future of their business. What we need is better equipped ... paid teachers in the grades and the rural schools. These are the educational institutions of the masses and from which our national character is derived. We need teachers in these schools who can not only teach physiologically the three R's but who can ... health ... virtue ... humanity patriotism ... independence ... of strong ... personality who can ... in the not far distant future we may have a proclamation of emancipation from the thralldom of that fickle tyrant fashion. Teachers who will impress upon the minds of the young that patriotic duty ... not alone ... following the flag ... but in ... upright every day citizens ... that ... security and prosperity ... public institution ... not ... standing armies ... the number of its contented happy homes—homes not hotel ... bachelors quarters. We need teachers who can impress ... girls with the fact that the ... genius of a well ordered home adds more security to our state than a dozen soldiers in the field or twice that many women with independent careers ... the most sacred and inalienable right of woman is the right of motherhood and that ... the true measure of ... worth.

The ethical relations of human life ... all its phases should be taught in the school room and not be left to chance.

... will then ... fulfill ... its mission ... and the taxpayer ... the government ... receive full value for every dollar expended.

But these things cannot be while the nation prevails to such an extent that anybody can teach small children ... the strongest most tactful resourceful ... teachers in the lower grades and rural schools and if the immature poorly equipped person must have a job let it be in the high schools where the harm of their presence will be reduced to a minimum.

Mr Carpenter's reference to dress reform was made the butt of a humorous argument that occasioned much laughter.

The last legislature is to be complimented quite as much for the laws which they did not pass as for those which they did said Mrs Grenfell state superintendent. Her topic was Recent School Legislation.

The number of freakish school laws which were brought before the last session of the legislature was legion. After many sleepless nights I was greatly rejoiced when the Thirteenth general assembly closed its career.

One of the laws which I am sure we were all pleased to see go into effect is the dollar fee for the renewal ... or issuance of teachers certificates. From this source it is estimated that a revenue of $1,500 annually will be derived which amount will be divided equally among the thirteen normal districts of the state.

Another law that was passed makes it obligatory that at least two humane lessons be taught every week. This was really a victory for the Humane society. That it is a commendable law is evident ... this ... thought. The time to inculcate broad ideas of humanity is when the child is young.

The new revenue bill was thoroughly discussed in its relation to school finances. On account of the higher assessment many counties will ... probability make a lower levy this year which it was suggested ... might be ... sufficient to carry on the school ... already ... The ... assessment of properties would not ... until next year and the levy should be the same as in the past until it is definitely ascertained what ... increase will be ...

In the evening the ... held a round table ... uniformity of text books ... school elections in common with general elections some practical problems which confront the superintendent and other subjects bearing on these topics.

A full line of Mitchell wagons at bottom prices. Winter Carriage Co 27 W Huerfano street.

Ladies light dresses and waists nicely cleaned. Col S Dye and Cleaning Works 15 E Kiowa Phone 54

President McKinley will soon be here. Get your flags and bunting now at Kaufman's.

... on north end improved real estate G L Gazette.

High class broughams for calling. Fine liveries Antlers Livery 21 23 N Cascade.

Wall paper below cost. Merrifield's 125 North Tejon street.

Beautiful line of cut glassware in Kaufman's basement.

A Spring Medicine?

You need one of course. Most people do at this time of the year. After the heavy meat diet of the winter the blood gets in such a condition that it needs a purifier.

Dr. Scott's Sarsaparilla

is made particularly to purify the blood. It will not cure a dozen and one diseases but it will expel impurities from the blood and it removes pimples and blotches.

Another excellent ... for spring is Beef Wine Iron. It's a tonic and a blood builder. Beef nourishes, wine invigorates, iron makes blood. Pint bottles 75 cents.

WARD'S DRUG STORE WARD'S

107 E. PIKE'S PEAK AVE.

COMMITTEE SLOW TO STOP PLANS

No Word Yet Received Calling Off President's Visit.

NO MEETING HAS BEEN HELD

Press Dispatches Regarded as Conclusive However, and Little Hope That the President Will Come.

It was ... last night that the members of the committee which had been arranging for the reception to President McKinley and his party in Colorado Springs on June 6 and practically gave up all hope of entertaining the distinguished guests in this city.

No official word was received by the committee that the visit to Colorado Springs would be abandoned but the statements given to the Associated Press by the president's private secretary Mr Cortelyou in San Francisco left little doubt that on account of Mrs McKinley's illness the party will make a hurried trip from the coast to Washington not even passing through Colorado Springs.

When the news was received yesterday ... decided to abandon all its proposed visits ... of the local ... It was thought that the party would pass through Colorado Springs anyway and might stop here for a rest. The dispatches sent out from San Francisco late last night state however that the presidential party will go east by the most direct route probably over the Union Pacific not passing through this city.

The reception committee held no meeting as the members have not been officially notified that the visit to Colorado Springs has been abandoned. The arrangements for the reception had all ... without any expense. It is expected that the committee will receive ... from Secretary Cortelyou today canceling the visit to Colorado Springs.

There was general disappointment when the news was received that the president would not visit Colorado Springs ... the disappointment greater than at the Y M C A. The president was to have laid the corner stone of the new Y M C A building on the afternoon of June ... as soon as the officers were satisfied that Mr McKinley would not be here ... plans for the laying of the corner stone were ... used.

HON. J. D. LONG MAY RETURN SOON

Health of Members of His Family Makes Him Anxious

MISS LONG IS BETTER

Condition Saturday and Sunday Not as Good as Usual but is Again Considerably Improved

Information through the day dispatches of the Associated Press yesterday was to the effect that Secretary John D Long was likely to leave San Francisco at any moment for Colorado Springs on account of the serious condition of his daughter who is ill at the family home in this city.

It was stated at the residence on Wood avenue last night that Miss Long was considerably worse Saturday and Sunday than for some time past but that there had been a marked improvement in her condition each day since Sunday and she ... feeling fully as well as she has ... a long time. It was said that there was no probability that Secretary Long would have to leave San ... earlier than he had expected to on this account.

The dispatches from San Francisco also stated that the little son who accompanied ... Mrs Long on the trip had been taken ill and was confined to his bed at the Palace hotel. The members of the family in this city had not heard of the illness of the ... last night ... it is ... nothing very serious.

THE THREE MUSKETEERS

Sanford Dodge and a fairly ... company of players presented a dramatization of ... The Three Musketeers ... good sized audience ... Opera house last night. The presentation was marred during the early part of the evening ... mismanagement of the scenery but in spite of this ... Mr Dodge and his company won favor.

As the dashing swordsman hero D'Artagnan Mr Dodge was a success. He carried ... through all the squabbles that adventurer gets into and ... Mr Dodge carefully avoided the temptation the part holds out far ranting and was a self contained cool headed hero. As Constance beloved by D'Artagnan Zelda Zoe Leslie was fairly charming and Emil Lefebvre cleverly impersonated the queen.

... Porthos and Aramis ... soldiers of the Musketeer guard always ready for trouble were ably presented by Paul ... Willis Dunlap and Harry Radcliffe.

NEW BANK OPENED FOR BUSINESS YESTERDAY

The new Colorado Springs bank succeeding to the banking business of William P Bonbright & Co was opened for business at 10 o'clock yesterday morning. The institution occupies handsome new quarters in the Hagerman building at the southeast corner of Kiowa and Tejon streets.

The capital of the Colorado Springs bank is $100,000. A general banking business is transacted. Modern safety deposit vaults afford excellent facilities for customers. A handsomely engraved announcement has been sent to the business friends of the institution.

The opening day's business was far better than the bank officials expected. From the volume of business transacted ... character of those who have shown their intention of doing their banking there the success of the institution is already thoroughly established.

Ballard's Snow Liniment cures rheumatism neuralgia headache sick headache sore throat, cuts sprains, bruises old sores, corns, and all pain and inflammation. The most penetrating liniment in the world. Price 25 cents and 50 cents. Hefley-Arcularius Drug Co 21 So Tejon street.

$1.25 Pueblo and Return $1.25 Sundays Over Rio Grande R. R.

BUTTONHOLE INTERVIEWS

Fred B Abernathy who has been spending a couple of weeks visiting with relatives and friends in ... and Chicago returned to the city yesterday. He says that the woods are full of Colorado Springs people and this ... is true of ... while ... state street he met ... Smith and a little later met Frank ... Johnson. He also met Colorado Springs people in Kansas City.

W C Dunlap business manager for the ... company in conversation with a Gazette representative ... expressed himself as pleased with the business that his company has been doing throughout the western country.

We have had no cause to complain he said. The season is getting late but we are not experiencing any bad business. We go from here to Denver where we have an engagement which closes our winter season. In a short time we will begin a ... run which will take us through the northern states. We are to have an engagement at Devils Lake N D in connection with the Chautauqua there and will play in Minnesota ... having quite a run at Duluth ... Manistee Mich also comes in for a run in the summer.

I am delighted with the scenic attractions of your place continued Mr Dunlap. I thought some of going to the baseball game this afternoon but I can get baseball in other places here I cannot get Cheyenne canon and the Garden of the Gods. I chose the latter attractions this afternoon and I am sure that I shall always remember it with pleasure.

Our public concerts this summer ... be far better than last year's ... George Green of the Midland band yesterday. The first concert will be given some time during the first ... of June. The number of musicians has been increased and new instruments have been added to the equipment.

QUICK CATCH

SPRINGS AND PUEBLO POLICE DID FAST WORK

James Johnson Arrested in Pueblo 20 Minutes After Police in This City Were Notified of Theft

James Johnson a colored ... stole a small stock of jewelry from ... and boarded a 10:20 train for Arkansas City Kan and landed in the ... of ... city jail just an hour and twenty minutes later. As the theft was not reported to the police until 11 ... this speaks of quick work by the department.

Johnson is a barber who has been working in a shop on Cucharas street opposite the South park. He probably got into the same sort of thing the victims of some ... find themselves up against—a bad scrape. Anyway he took it into his head that he wanted to raise some money in a hurry. His mother in law Mrs Sallie Allen lives at 427 East Cucharas street and she owns a diamond ring a gold band ring and a watch worth $130. Johnson knew this and knew where to find the valuables. He appropriated the jewelry to his own use last night and then decided to disappear. His mother in law was on to his scheme and followed the light fingered shaver to the Santa Fe depot. She saw him get on the train at 10:20 and then stayed around the depot lamenting her loss. An hour after the train left she told the depot officials about it and asked them what she had better do.

The Santa Fe people telephoned to Captain Fair at police headquarters and he immediately called up the Pueblo police and told them the case.

Special officer Bloxsome ... at the depot when the train pulled in. He found Johnson and persuaded him that Pueblo was a better place than Arkansas City Kansas. Johnson accompanied the officer to the ... and confessed that he had his mother in law's valuables with him. He had a ticket for the Kansas town and was headed there.

He spent the night as the guest of the Pueblo police and today he will be escorted to this city and will probably be fed at the county's expense pending a hearing on a charge of grand larceny.

Mrs Allen is a widow of but a few weeks.

ROBBED OF MONEY WHILE SLEEPING

Joseph Morris of 27 S Wahsatch avenue yesterday reported to the police a robbery and an alleged attempt to burn his house while he and his wife were asleep Tuesday night.

Mr Morris said burglars entered his house and robbed him of $110 which was in his trousers pocket. When he awoke he discovered his loss and also found evidences of an attempt to burn his house down. The police are investigating.

See our delivery and express wagons. Our prices are right. Winter Carriage Co 23 West Huerfano.

Newly improved Iceland ice cream freezers any size. Kaufman's basement.

BUSINESS LOCALS

DR W K SINTON Dentist El Paso block Phone 551 A

Our Famous Aluminum Lined Set of Teeth for $7.50

We can refer you to hundreds of people that are wearing our famous aluminum lined plates. We guarantee a perfect fitting plate, one that you can use. We give you the best teeth. We never have had to make one over. That shows you that we are very careful with all cases. No use paying $15.00 for the same plate somewhere else when you can have it for $7.50 from us. We make 22k gold crowns for $5.00 per tooth. No use paying $10 to $15 for one that is not finished as well as ours. Call on us when you want the best for the least money.

New York Dental Parlors

13 and 14 Exchange Bank Block. Entrance Elevator, Pike's Peak Ave.

PERSONAL MENTION

T ... Robertson of St Louis is at the Plaza.

H Hewitt of ... is registered at the Spalding house.

A F Andrews and J W Martin of ... H Dahlcraft ... C Peck of Denver are at the Alamo.

George C Franklin of Durango is stopping at the Alamo.

Austin Davis of Glenwood Springs is registered at the Alamo.

J ... and ... of Pueblo are at the Alamo.

Ira M De Long of Boulder is in the city. He is at the Alta Vista.

C H Moore proprietor of the Oxford hotel of Denver is at the Alta Vista.

Mrs ... of ... is out after an illness of two weeks.

H H Sheppard general agent of the Chicago & Alton was in town yesterday.

Arthur ... who has been ... this city for some time left yesterday for ...

Miss Elinor Hansburg leaves this evening for Chicago and other eastern points for a ... stay.

C A Pole and Mrs Ellen left over the Rock Island for Chicago last night. They will visit the Buffalo exposition.

Rev A C ... and wife of Rich... Wis and Mrs G A Langston of Racine Wis have taken apartments at the Plaza.

W J Spencer F W Spencer C H Moore W J ... Mans and W J Spray of Denver are registered at the Alta Vista.

Miss M G Hempstead and Miss ... Halstead of Philadelphia are spending several days in the city. They are registered at the Alamo.

Mr and Mrs George W Thayer Miss Elizabeth Thayer and Samuel C Thayer of Rochester N Y are at the Plaza ... for some time.

Arthur M Baker Oswald H Griffin ... O Smith R F Smith Herbert Germaine M F Reeves J W Bennet of Atlanta Ga and Stewart Girlie of Manila P I are a party of tourists at the Elk hotel.

FIRE IN UTE PASS LATE LAST NIGHT

At a late hour last night a brilliant illumination of the heavens above Ute pass indicated ... that a fire of considerable proportions was in progress. It was plainly to be seen from Colorado Springs and also from Manitou. ... it was farther up the pass than anything included within the bounds of Manitou. The Midland railroad operator at Cascade reported that the fire was not at that place and that he could not see anything of it and it is supposed that it was some summer house in the pass not far above Manitou. Nothing definite could be learned on the matter last night.

M'CARTY A DELEGATE TO I. T. U. CONVENTION

At an election held last evening in Union Labor hall by local Typographical union No 82 J J McCarty foreman of the Gazette composing room was chosen delegate to the convention of the International Typographical union which is to be held in Birmingham Ala during the ... days in August. The polls were open from ... until ... o'clock. Mr McCarty received 49 votes and his opponent W C MacMiller of the Telegraph 28. Mr McCarty will be one of the 300 delegates to the convention.

Earl Welmore was unanimously elected delegate to the convention of the State Federation of Labor which is to meet at Leadville.

MARRIED—At the home of Rev E H Lyle pastor of the Second Presbyterian church at 8 p m were married Mr ... of Colorado Springs and Mrs Bernice Moore of Cripple Creek. Mr and Mrs Harry Fiedler brother and sister of the contracting parties were present. Mr and Mrs J A Fiedler will make this city their home.

MAY SOCIAL—The ... of St Mary's church have completed their elaborate preparations for their May social in Columbian hall this evening. In addition to cards and refreshments a high class musical concert will be given.

HIGH SCHOOL CONCERT—The high school chorus of 200 voices under direction of Prof A C Pearson will give an invitation concert May ... in the high school auditorium.

60,000 of Stevens' Famous Sunrise and Sunset pictures have been sold in 4 years. 50c to $10.00 each.

Eastonville Butter

Continues to satisfy the fastidious housekeeper

EGGS

In boxes of a dozen bearing ... are the best possible

RUSSELL GATES MERCANTILE CO.

Bedding Plants.

The stock of Spring Bedding Plants at the Crump Greenhouse this spring is larger and better than ever before. The public is invited to inspect them. 500 E. Columbia St. Phone 500.

Fine Tailor-Made Gowns GREATLY UNDERPRICED

A late purchase of desirable garments. A big discount by the manufacturer means a big saving to you. Values like these can not be duplicated elsewhere for 25 per cent to 50 per cent more money. Come and see

IT DON'T COST YOU A CENT TO LOOK

$9.98 A Suit	$12.50 A Suit	$17.50 A Suit
At this price there are Cheviots Heathers Venetians and Home spuns in all colors and all sizes. All newest cut well made and and lined JACKETS SILK LINED	At this price there are Suits of Worsted Cheviot Camel's hair and Venetian in all colors and desirable mixtures. Best of ... linings ... and JACKETS TAFFETA SILK LINED	At this price there are Suits of fine Venetian, Cheviots, Broad cloths Zibilines etc in all colors. Elegantly trimmed and LINED THROUGHOUT WITH SILK

Scores of People Are Buying These Suits. You May As Well Reap a Part of the Benefit

Four Great Skirt Specials

The greatest values you ever saw for

$1.98, $2.98, $5.00, $12.50

SILKS Good Silks---the Kind You Want---Specially Priced for This week Only SILKS

48c a yard	78c a yard	98c a yard
Foulards Plain Taffetas and Fancy Waist Silks—formerly 75c to 85c a yard	Foulards Fancy Waist Silks and Black Taffetas—formerly $1.00 to $1.25 a yard	Finest Fancy Waist and Dress Silks and Best Foulards—formerly $1.50 to $2.25 a yard

The Johnson & Wilbur Mercantile Co. 20, 22 and 24 PIKE'S PEAK AVE.

Take the new passenger elevator at vestibule entrance, 120 So. Tejon, St. for

Great Furniture Exhibit

Now in Progress

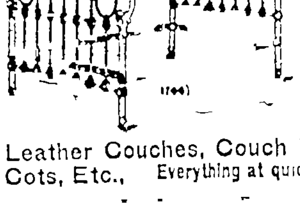

Extraordinary variety of VERANDA CHAIRS, ROCKERS, BENCHES, Etc. .... Great sale of METAL BEDSTEADS at $2.35, $3.35, $4.45, $4.85, $5.50, $5.75 Etc., Etc., Etc.

And FOLDING BEDS. All Metal Folding Beds Mantel Folding Beds, Upright Folding Beds.

Leather Couches, Couch Beds, Bed Lounges, Etc. Mattresses, Spring Beds, Cots, Etc., Everything at quick selling prices. All goods marked in plain figures.

FRED S. TUCKER. MAMMOTH SALESROOMS, ENTRANCE, 120 SOUTH TEJON STREET

Have You Tried Batavia Sweet Potatoes?

The fresh sweet potato season is about over but you need not care if you can get them canned all ready for the table for

12½ cents per can.

Give us your order for a couple of cans for a trial.

A. Hemenway & Son, Phone 37 115 S. Tejon St.

Our Goods Are All New And Up-To-Date.

We now have a complete stock of Bike Wagons Runabouts, Traps and Road Wagons. We have just received another car of Rushford Wagons and have a car of Delivery Wagons en route. See us if you want to get your money's worth.

THE HEMENWAY WAGON AND CARRIAGE REPOSITORY

4 E. Huerfano St. 31 S. Cascade.

ST. JOHN & BARNES

Competitors for Quality

Does it seem reasonable or likely that with our years of experience our well equipped workshop, our large stock of plumbing and heating supplies and our corps of first class mechanics that we have competitors when it comes to quality? Don't be deceived into thinking that some one is doing just as good work at lower prices. Don't you believe them. Investigate our claims before letting your contracts for plumbing and heating work. You will find our prices right and our method of doing business satisfactory. We have equipped the leading homes in the city with the most modern sanitary plumbing and heating appliances. Your investigation solicited.

Phone 13. THE PROMPT PLUMBERS, 204 North Tejon St.

O, Yes, Still Alive and Still At It---

And Still Doing the Business.

Our $110.00 Bike is a stunner. Our ... knocks them all. Remember the place and call and be convinced.

COLUMBUS BUGGY CO.

113 N. Tejon St.

Entrance Knight Campbell Music Co.

The Birth Stone For May.

Who first beholds the light of day In spring's sweet flowery month of May And wears the emerald all her life, Shall be a loved and happy wife.

In our stock you will find a choice selection of emeralds both mounted and unmounted at reasonable prices. The birthstones are becoming more popular every day and are just the thing for birthday presents. We would be pleased to have you step in and examine our assortment.

M. F. WARREN,

Mfg. Jeweler and Graduate Optician

9 N. Tejon Street.

CHINA JIM

Deals in China and Japanese Fancy Goods fine line of all kinds of China, Cloisonne, Ladies Robes and Jackets. Telephone 614 A. No. 9 East Pike's Peak Ave.

PIMPLES

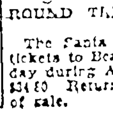

eruptions, blackheads, enlarged pores, red nose, red rough hands, and all affections of the skin and scalp are speedily and permanently cured at your home. ... book free. DERMATOLOGIST WOODBURY. 163 State St., cor. Monroe, Chicago.

ROUND TRIP RATE BEAUMONT, TEXAS.

The Santa Fe will sell round trip tickets to Beaumont Tex. each Tuesday during April and May at rate of $34.50. Return limit 30 days from date of sale.

CHAS F W. DAVIS J W. WRIGHT J. McK. FERRIDAY

J. McK. Ferriday & Co.

STOCK BROKERS, INVESTMENT AGENTS.

Members Colorado Springs Mining Stock Exchange
Rooms 11 12 El Paso Block
Private wire to Cripple Creek. Stocks carried on margins at usual rates.
Cripple Creek quotations at our office as soon as made
Cable address "Ferriday" Colorado Springs. Lieber's code, Western Union

W. B STORER. N. H. PARTRIDGE.

PARTRIDGE & STORER, GIDDINGS BLOCK

BANKERS AND BROKERS Telephone 246 P. O. Box 847

Members Colorado Springs Mining Stock Exchange.
Cripple Creek quotations received at our office instantly, over private wire.
Private wire to Pueblo.

SAVE YOUR MONEY and buy some of the Good Stocks which are nearing the bargain counter.

HUNDLEY & MILLER,

Private Wires Denver and Cripple Creek Brokers. Suite 7, Bank Building Phone 286

WILLIAM A. OTIS & CO.

Bankers and Brokers

Interest Paid on Time Deposits GIDDINGS BUILDING

We are Well Posted

On all occurrences in the Cripple Creek District. Hence get our opinion when thinking of investing in, or selling Cripple Creek shares.

The Reed Investment Co

MINES AND INVESTMENTS

Successors to the Reed & Hamlin Investment Company
OFFICES—Bank Block, Colorado Springs Colorado Phone 130 Downey Building Cripple Creek, Colo Phone 55.

W. J. HENDRICKSON

BROKER Cripple Creek Investments A Specialty

Member Colorado Springs Mining Stock Association.

Handbook of the Cripple Creek District Daily Quotations and Private Telegraph Code forwarded to any address upon request
Cable address "Henson" Office 15 Bank Building Colorado Springs.

P O Box 102 Telephone

G. A. C. DULR,

MEMBER MINING STOCK EXCHANGE

We have no PROMOTIONS that must be FLOATED regardless of MERIT to sell you but are ready to execute your orders for good reliable MONEY MAKING STOCKS that have location, development, output and management to recommend them. Write, wire or call on us. My latest Cripple Creek Hand Book free on application.

Chas L Tutt Pres. Spencer Penrose Sec Treas C. M MacNeill V P Gen-Mgr
The Colorado Philadelphia Reduction Co. WORKS, COLORADO CITY
BRANCH OFFICE Room 1, El Paso National Bank Block.
Telephone—Main Office 319. Telephone Branch Office, 591

E. H. DeVore, Mining & Consulting Engineer
Rooms 20 and 21 El Paso Nat'l Bank Bldg COLORADO SPRINGS

MUST BE SOLD QUICK!

8 rooms and bath, in thorough repair, on Colorado Ave
Southerly exposure, full sized lot A Bargain
7 S Tejon St. PERKINS, MORTON & CO

Union Ice & Coal Co. Dealers in all the Leading Coals
Best Lignite Lump Coal $3 a ton
Best quality Natural Ice.

GENERAL TEAMING
Telephone 31 105 W Vermijo. Office 3 North Tejon St Coal, Wood and Ice.

The Value of Oil Stocks

Depends on the value of the oil produced
The Northwestern Oil and Coal Company
Has oil worth from $4 00 to $6 00 per barrel
Pumps ordered and will soon be in operation Then the second well will be started Invest in this stock at present prices
Walter W. Shemwell, Treas.
49 and 50 Hagerman Building Colorado Springs, Colo

Our Success Means The Success of Our Clients.

PHONES Denver, 2517, Colorado Springs, 791

The W. R FOLEY, Investment Co
Members Denver Cripple Creek and Colorado Springs stock exchanges
Correspondence or visit solicited.
Denver 523 Equitable Building
Colorado Springs, 22 and 4 P O block F S Bennett C H Mining stocks.

RHEUMATISM...

Read what Dr. Boyle, Pastor of the First Presbyterian church, says:

DEAR DOCTOR GROVER

It affords me very great pleasure to testify that I have been completely relieved of an attack of rheumatism of three months' standing after five treatments in the Electro-Thermatorium.

The benefits of such a fully equipped institution will ere long be fully appreciated in Colorado Springs.

W. H. W BOYLE.

READ THE WANT ADS--IT WILL PAY YOU WELL

ECLIPSE PRODUCTION

The Company Expects to Average 20 Tons Daily When the New Ore House Is Completed---Elkton to Resume Work Next Week

Special to The Gazette

Cripple Creek, May 1[?] -The Eclipse Consolidated company expects to average shipments of 20 tons per day as soon as the new ore house is completed. Part of the ore house is now ready and a 20-ton shipment was sent out yesterday. There is sufficient ore in sight to keep the company busy hoisting for a long time to come and the showing improves almost daily.

Long and associates leasing on the ... are averaging about six tons of ore per day. The grade of the ore runs between one and two ounces.

On Galena hill both the Sedan and Fort Pitt (formerly the Sunshine) companies are doing extensive work in proving up the apex of the vein which has been the cause of litigation now in the United States circuit court. While no ore is going out from the Sunshine claim, Lessee Kellum is making a steady production from the Sedan property and has a bin full of screenings and coarse rock ready to go forward.

On block No 3 of the Little Nell the work of installing the plant of machinery formerly used at block No 1 of the same property is in progress and lessees Harcourt and associates expect to have the equipment in running order by the first of next week. Sinking on the vein has resulted in an improved showing of the ore body which seems to be widening out as depth is attained. A little ore is said daily.

The Elkton company expects to resume work next week with a full force of men. The water is a few feet below ... and will be kept at that point until the level is bulkheaded and then the sumps will be worked to their full capacity. The new compressor room which the company is erecting is nearly completed and the parts of the 30-drill compressor are arriving. The company expects it in operation by the first of next month.

The ore shoot recently encountered in the 320 foot level of the Golconda has proved to be a feeder to the main vein although it contains fair values and is of a fair size. The work of locating the main shoot is being continued. The crusher recently installed in the mine has been started and is giving good service.

Development work has been resumed on the Sundown claim of the H H. company on Guyot hill. From the bottom of the shaft at a depth of 3[?]0 feet a crosscut was driven west, opening a vein at a distance of 40 feet from the shaft. The vein has been drifted on for a short distance but no pay values have been discovered.

Operations have been commenced at the Brodie mill near Mound City and the work of treating the Rosebud tailings has been commenced. Assays indicate that the 6 000 tons of ore ought to bring at least $8 in gold to the ton. As there are only four men employed at the mine and no expense is incurred in running the machinery the proposition is a profitable one at this rate.

Mills LaBarge & Co leasing the Happy Year claim of the Central Consolidated company at Windy Point, are engaged in sinking a winze on the vein which is showing up better ore as depth is gained on it.

DANTE AGAIN IN GOOD ORE

A Shoot Has Been Opened in Three Places, and Shipments Are Being Made Every Two Days---Returns Are Encouraging

An important development has taken place on the property of the Dante company in the last two or three weeks which has now been fully proved up and the value of which is testified to by the ore returns just received at the offices of the company.

Stumpf and Allison leasing on the Close Shave strip of the Dante claim have opened up a shoot of ore for a distance of 40 feet in the 250 foot level and made several shipments from it. Returns received on the latest consignments ... Twenty tons shipped May 8 was settled for at the rate of $2[?] ounces in gold to the ton or a total of $13[?] ... to ... shipped May 11 showed values of 1[?] ounces to the ton and brought $[?]. On May 1[?] 24 tons of two ounce ore was shipped bringing $ ... The lessees marketed two cars of ore yesterday and are breaking a large amount of it right along. They have started to crosscut for the shoot from the 250 foot level and expect to reach it within 10 days.

South of the Stumpf lease S ... and associates have opened the same shoot in Dante ground at a depth of 85 feet from the surface and will have a shipment of two cars out by the end of this week.

On the Daly lease 200 feet south of the Sebeck ground the shoot has been opened at a depth of 60 feet.

The ore shoot is an equal one of considerable strength about three feet wide and showing good values. It ... on the west side of the main dike which runs the length ... of the claim and in a portion of the property where ore has not been ... before. The development is one of the most important which has occurred on Dante ground in a long time.

RETURNS FROM COLUMBIA ORE

Returns have been received on the shipment of ... made recently from the property of the Cripple Creek ... company. The ore went to the sampler ... at the rate of ... in gold to the ton. The ore came from the winze sunk from the ... foot level in the middle vein and was taken out in the progress of development work. No especial effort is being made to produce now all work being concentrated in sinking the winze and the shaft. At the same time there is about 10 tons of ore in the bin taken out from the vein in the shaft and from the winze in the large east vein.

The shaft is going down as rapidly as possible and the ... foot point will be reached in about two weeks. The vein in the shaft seems to have straightened up as it ... not yet dipped o... The values are holding fairly well.

PROGRESS AGAIN SHIPPING

Shafer and associates leasing on the Gold King claim of the Progress company are now in a good body of shipping ore and report that the indications are more favorable than they have been ... have been received at the office of the company in this city from a consignment of ore marketed recently from the lease. The shipment consisted of about 15 tons ... half of which by careful sorting ... $40 in gold to the ton and the other half was settled for at the rate of $3 in gold to the ton. Lessee Shafer is now saving for another shipment and is greatly encouraged over the showing.

The Gold King claim is located on Gold hill in the vicinity of the Lexington and other well known producers ... in the Good Will consolidation the details of which are now being arranged.

William West ... of the Good Will company has a lease on a block of the Progress property ... foot depth and is operating it through the tunnel ... opening the ... surprised to cross the claim.

MINING NOTES AROUND TOWN

The Good Will tunnel consolidation scheme is progressing fairly well and the Jefferson Progress Lexington and ... companies have signified their intention of joining the tunnel company in effecting a consolidation. Mr William Weston who is the originator of the plan has been giving ... a ... of his time to the project ... that with the above named ... can be gradually acquired until a ... combination is secured. The Good Will tunnel ... is one of the most ... in the district and many sets of lessees are already working through it. It is to be pushed on to connect with the main workings of the Lexington company.

DR BAGG FINISHES REPORT ON FORAMINIFERA

Prof Rufus M Bagg Jr has just finished a report on the miocene foraminifera of Maryland which will be published by the Maryland geological survey in a monograph now being prepared on the neocene formation of that state. In this report Dr Bagg has described ... different species of foraminifera several of which are new ... are here described for the first time. Some important information has been brought out by this investigation which shows that the strata ... were laid down along the Atlantic coast in shallow waters which were subtropical and which therefore contain organisms which in existing oceans are only found in tropical regions. Prof Bagg ... being recognized as the foremost student of the foraminifera ... of America and has edited several important publications on this group the most important of which are his report on the cretaceous foraminifera ... No 88 United States geological survey. The Tertiary and Pleistocene Foraminifera of the Middle Atlantic Slope bulletins of American paleontology No 10 Report on the Eocene ... of the Maryland geological survey reports as separate volumes in monograph form 1901.

This work which Dr Bagg has just completed will be fully described and the fossil forms illustrated in the new ... monograph of Maryland.

PETITION WAS AGAIN IN CIRCULATION YESTERDAY

The petition to the governing committee of the exchange to abolish the system of future trading was again in circulation yesterday and several more names were secured. The subject was almost the sole topic of conversation on the floor during both calls although the baseball game asserted its own. The sentiment of the brokers as it was obtained yesterday seems to be largely in favor of abolishing the system. Even those who do not think that it will improve conditions are willing to support the present movement just to try the experiment. Those who condemn the step however are also in evidence not only those who are affected by the operation of the time privilege but those who are not actively engaged on the floor. The latter say that there are being too many rules ... and that the vacillating temper of the local brokers is the laughing stock of the older exchanges of the country.

OPENING UP THE VEIN IN THE GOLDEN FLEECE

Drifting has been in progress in the vein opened a few weeks ago in the property of the Golden Fleece company near Lake City in the San Juan over since it was first cut by the tunnel at a distance of over 2000 feet from the portal. Up to date 115 feet of drifting has been accomplished all in ore of the finest character. The shoot averages six feet in width and in addition to very good values in gold and silver carries some lead and iron as ... Those who have seen the showing ... which is now being made and ... are familiar with the mining history of Hinsdale county assert that the Golden Fleece has one of the most promising ... in ... and should make a big mine.

PORTLAND WILL SHIP ONLY OVER SHORT LINE

The Portland company has just closed a contract with the American Smelting and Refining company for the treatment of all its ores after June 1 until such time as the Portland's own mill is completed and the contract stipulates that all the ore be ... over the new short line between Colorado Springs and Cripple Creek. To make this possible the company is now erecting new ore bins at the No ... and the short line is building a spur to the shaft from Independence where its tracks have already been extended. The Portland's contribution to the freight business of the road will be a very important one as they have been shipping in the neighborhood of ... tons a month and this will be continued ... the mill is completed. After that the smelters will only get the high grade Portland ore.

ACTIVE DEVELOPMENT ON THE ST PATRICK LODE

Active development is being prosecuted on the St Patrick lode and the Scotch management is exercising an admirable tendency in giving all the attention to the thorough exploration of the ground instead of to production. In the ... foot level crosscutting to the east is under way and from the 500 foot station a crosscut to the west has opened ... strong veins carrying ore but no drifting has been done in either of them. The drifting will be carried on to both the east and west lines in the 700 and 500 foot levels before any development of the veins is started. Sinking is in progress in the shaft at the same time and the 700 foot level will be reached in a few days.

MINERAL SURVEYS

Approved by the U S Surveyor General for Colorado During the Two Weeks Ending May 11 1901

placer

1419 Pueblo—F ... No 1 and No 2 lodes
14 3 Pueblo—Morning Glory lode
14... ... Durango—... Tunnel Vein ...
145 0 Del Norte—Champion et al
14 Denver—Lottie ...
14 P... o—Lu... ington and West ern Star
145... Pueblo—Copper Queen
14 ... Silver ... et al
14 4 Durango—A... et al
14 12 Denver—Big Tag No 2
14 13 Pueblo—Mozart et al
14 ... Gunnison—Golden Pearl
14... ... Pueblo—... ...
14 4 Denver—True ... al
14 ... Gunnison—Burton King No 1 et al
14 19 Pueblo—Belle of Victor et al
14 5 Denver—I... et al
14... Montrose—General De Wet placer
14 19 Montrose—Buckley et al
14... Durango—Hattie Ross et al
14... Denver—J ... ce

Amended Work (G L O)

10 Pueblo—J C
... Denver—Garfield
105 4 Pueblo—Florence Nightingale et al
1... Denver—Franklin et al
... Pueblo—... ...
1 5 6 Montrose—Zephyr et al
1... Montrose Damon et al
8... 6 Am Pueblo—Park View
1 119 Pueblo—Admiral Duncan
1 1 8 Am Pueblo—Santa Rosa
11041 Pueblo—Morning Star
1... 2 Gunnison—Mott Auger et al

Affidavits of $500 Expenditure

1404 Leadville Janice et al
14... Pueblo—Frisco et al
145 ... Pueblo—Lottie May No 1 et al
14... Pueblo—Torrney
1 ... Pueblo—Tunnel No 1 et al
14 ... Pueblo Gillette placer

C C Goodale
Surveyor General

WILLIAM P. BONBRIGHT & CO., BANKERS AND BROKERS...
COLORADO SPRINGS, COLORADO

Mines and Mining Stocks
Choice Investment Bonds
LONDON OFFICE 15 George Street, Mansion House, E. C.
Exceptional facilities for the execution of orders and the margining of stocks on the New York Exchange

Shove, Aldrich & Co., Bankers and Brokers
Telephone No 25 Cable address "Shoald."
9 SOUTH TEJON STREET, COLORADO SPRINGS, COL

Lindley & Greenwood, BROKERS
Mining stocks bought and sold on commission Money advanced at reasonable rates to purchase mining stocks.
Offices, 27 and 28 Hagerman Building

CLARENCE EDSALL JOHN H HOBBS JOHN J KEY
EDSALL, KEY & CO.,
Private Telephone Wire Connecting all O...
MINES, MINING STOCKS AND INVESTMENTS
BRANCH OFFICES National Hotel Cripple Creek Colo. 105 North Third St. Victor Colo
Main Office: Hagerman Block, COLORADO SPRINGS, COLORADO

J ARTHUR CONNELL ERNEST H EVERY
Connell & Every, Bankers and Brokers
Cable Address "Convery" Telephone 259
Successors to J ARTHUR CONNELL
67 to 68 ... Building
Our latest and best Cripple Creek Hand Book, with indexed map showing location of properties of all mining companies is now ready for distribution.
Money advanced at current rates to ... mining stocks. Approved stocks accepted as collateral for additional purchases.

SEND FOR A PROSPECTUS OF THE GOLDEN CYCLE MINING CO
Tucker, Ballard & Co., Investment and Financial Brokers,
109 Pike's Peak Avenue, - - - - Colorado Springs, Colorado

The Baldwin-Burris Brokerage Co.,
Paid up Capital Stock, $50,000 00
S J BURRIS President, Member Colorado Springs Mining Stock Exchange
Stocks, Bonds, Grain, Provisions, Mining Stocks.
Direct wires to New York and Chicago Continuous Mining Stock Quotations
Stocks Bought and Sold on Margin.
19 East Pike's Peak Avenue, AND AT 235 NORTH UNION AVENUE PUEBLO, COLO

CROSBY-EHRICH SYNDICATE, Mining Stocks
Hagerman Building, - - - Colorado Springs.

J R. McKINNIE President R P DAVIE Vice President. L L AITKEN Sec'y and Treas
THE McKINNIE-DAVIE INVESTMENT COMPANY
MINING AND GENERAL INVESTMENTS
Colorado Springs Colorado
Cable Address McKavie CODES USED Bedford McNeill Western Union Anglo-American Lieber Standard A B C 4th Edition Moreing & Neal

Buy German-American
It's worth more money and is going higher

The Broyles-Ensminger (INCORPORATED) Brokerage Co
211 Bennett Ave, Cripple Creek, Colo

PEYTON RANDLE & CO......
BROKERS. Mines and Mining Stocks.
15 FIRST NATIONAL BANK BLOCK

The KINNEY-DUNCAN INVESTMENT COMPANY
Cable Address "Kindun" Use Western Union and Bedford McNeill Codes
Telephone 262. Rooms 22 and 23 Exchange Bank Building, Colorado Springs

Delany & Delany Bankers & Brokers
Members of the Colorado Springs Mining Stock Exchange the Cripple Creek Exchange
OFFICES
35 37 Hagerman Bldg Colorado Springs, Colo. Tel. 5...
365 Bennett Avenue Cripple Creek Colo. Tel. 147.

DAILY EXCURSIONS

To the Mountains and Canons Via the Short Line

Low rate excursion tickets on sale every day from Colorado Springs to

Point Sublime and return	$ ...
North Cheyenne and return	1
South Cheyenne and return	...
St Peters Dome and return	...
Duffields and return	1 10
Rosemont and return	1 ...

Short Line trains leave D & R G station 7 30 and 10 35 a m week days

COLORADO SPRINGS BANK STARTS BUSINESS TODAY

The following notice neatly engraved was received yesterday

The Colorado Springs bank capital $100 000 The Colorado Springs bank, succeeding to the banking department of William P Bonbright & Co begs to announce that it ... ... for the transaction of a general banking business. Accounts of banks firms corporations and individuals will be received on favorable terms and every facility afforded.

Drafts drawn upon principal cities throughout the world. Exceptional service with most modern safety deposit vaults

Summer Sunday Rates

Denver and return	$2 00
Pueblo and return	1 25
Palmer Lake and return	5...

Santa Fe Route

8—Eight Daily Trains Each Way—8 Between Colorado Springs and Denver

ON RIO GRANDE R. R.
Effective April 8
FOR DENVER AND EAST

Lv Colo Springs	Ar Denver
4 00 a m	7 00 a m
7 05 a m	9 30 a m
9 ... a m	12 ... noon
10 35 a m	1 45 noon
1 ... p m	3 40 p m
3 32 p m	6 00 p m
6 51 p m	9 15 p m

SOUTH WEST AND EAST

10 29 a m 1 00 noon 4 00 p m
8 47 p m 10 27 p m 12 05 night.
—daily trains to Denver—
City office 16 North Tejon street.

California Limited Train Daily (Santa Fe Route)

The Santa Fe California Limited train now runs daily and leaves Colorado Springs at ... a m ... other daily California trains are also run carrying Pullman Palace and Tourist sleepers and chair cars. Passengers for this train may leave Colorado Springs at 10 20 p m or at 6 00 a m. Full particulars at Santa Fe City ticket office C. C. Hoyt, City Passenger Agt.

Cheap Excursions to the Northwest.

On Tuesdays during February March and April the Colorado Midland railway will sell excursion tickets to the northwest including Helena Spokane, Tacoma and Seattle at greatly reduced rates. Call at city ticket office 13 N Tejon street for full information and rates. Chas Chandler C T A.

COLORADO AND SOUTHERN RAILWAY

$34 80, Beaumont, Tex. and return
$ ... 00 Ft Worth Tex and return
$33 65 Galveston Tex and return
$3... 0 Houston Tex and return
$3... San Antonio Tex and return

Tuesday April 16 and each Tuesday during April and May, The Colorado and Southern railway will sell round trip tickets at rates named above. Return ... 20 days from date of sale. Through sleepers to Houston via Ft Worth. For full particulars call at our office No 15 North Tejon St.

$... 00—St Paul and Return—$... June ... and 8.

The Best Train Service to Denver and Pueblo
Is via Colorado and Southern railway

TO DENVER
DENVER FLYER
D & R G R R
Arrive Denver 12 45 p
Leave Colorado Springs 10 ... a
Every day commencing April 8

$27 00 St. Paul and Return—$27
Over Rio Grande R. R.
May 2... ... June 2 and 3 ... limit June 15. City office 16 N Tejon

Headquarters for flags of all kinds ...

$1 25 Pueblo and Return—$1 25
Sundays
Over Rio Grande R. R.

"Bottled at the Brewery Only Never Sold in Bulk."

SPORTING NEWS AND NOTES
LOCAL | GENERAL

MILLIONAIRES TOOK THE THIRD

Hulen's Men Played a Fast, Snappy Game Yesterday.

WHITRIDGE WAS INVINCIBLE

He Allowed but Four Hits and Struck Out Eight Men—The Team Did Good Stick Work

HOW THEY STAND

Team	Won	Lost	Pc.
Kansas City	9	2	[illegible]
Minneapolis	7	[illegible]	[illegible]
St. Joseph	7	[illegible]	[illegible]
St. Paul	[illegible]	6	[illegible]
Colorado Springs	5	[illegible]	[illegible]
Denver	[illegible]	[illegible]	[illegible]
Omaha	[illegible]	[illegible]	[illegible]
Des Moines	3	[illegible]	[illegible]

NO GAMES TODAY

There are no Western league games scheduled for today, as all the teams are traveling.

Between 1,000 and 1,500 fans who went out to Washburn field yesterday afternoon to see St. Paul make it three straight from the Millionaires were beautifully disappointed. There were some who were so rash as to bet that St. Paul would win the game, but they reckoned without their host. The Millionaires retrieved their reputation delightfully.

Yesterday was "Ladies' day" and the grands and was well filled with members of the fair sex. The inspiration of their presence doubtless helped the team to play good ball.

Yesterday's game is a good illustration of what the team can do with a good pitcher in the box. Whitridge was the strength and mainstay of the Millionaires, and although suffering with a very sore and painful arm he pitched fine ball. But four times did the Apostles succeed in fathoming his curves to the extent of safe hits and eight times did the heavy hitters from Minnesota strike in desperation for the [illegible] times on [illegible] the ball [illegible] in Donahue's [illegible].

Another point in which the locals showed improvement yesterday was in stick work. The batting order was changed slightly and whether this had anything to do with it or not the Millionaires managed to get in hits at the right time.

The game started off rather dubiously for the locals. Donahue got in a single after two men were out and then D[illegible] good work in fielding Hemphill's [illegible] allowed him to score just in time for O'Connell struck out right afterward. Then the Apostles had a streak of luck. After two men were out Whitridge gave Ryan a base on balls. Then Werden lifted the sphere over the fence for a home run and the visitors had a lead of one. Brain died at first on Schaefer's throw. In the second inning only three Millionaires got up to bat. They all hit but no[ne] safely. Then Whitridge aroused the enthusiasm of the fans to a high point by striking out three men in succession. He followed this in the next inning by striking out the first man up making four straight. But a base on balls an error and a hit gave the visitors one more run while the locals were retired without a score.

In the fourth however a base on balls with a couple of hits and an error tallied one for the locals. St. Paul went out one two three.

McHale got as far as third in the fifth but the tying score was lost by [illegible]. The visitors did not reach first in this inning. Whit fanned two and the third was thrown out by Jack O'Connell.

In the sixth Holly won the right to immortal fame by getting in the right hit in the right place. With two men out Law drew a double and Schaefer received a present. Then Holly came up and as usual got the glad hand. He justified the faith of his admirers by landing the ball right down first base line into right field and while the crowd cheered Law and Schaefer reached home. Whitridge was wild in St. Paul's half of this inning and a man reached third and another landed on second before any were put out. It looked as though we were going to lose it all right there but Gaston came to the rescue. Werden otherwise known as "Jumbo" came up and landed the ball on a long fly to right field and was on third ready to start as soon as it was caught. Gaston caught it on the run and then made a beautiful throw to the home plate cutting off the runner. It was the prettiest play yet seen here. Schaefer put the next man out on a high fly in the diamond and the danger was averted. In the seventh the locals flew out in one two three order and the visitors went out on a double play caused by Huggins' fly bunt to Schaefer who caught Brain off first. Wilson died at first.

In the eighth the locals clinched the game by good stick work. Hemphill landed a neat three bagger. O'Connell [illegible]. Law scored both men on a hard single to left field. Schaefer tried to sacrifice Law to second but St. Paul wouldn't let him and he got safe on a bad throw by Brain. Holly succeeded in sacrificing and the two men each moved up a base. Then Whitridge got in one of his [illegible] right fielder's head and was good for three bases, Law and Schaefer scoring. McHale hit a long fly to left field and although the ball was caught Whitridge scored on it. Gaston died at first and the side was out. St. Paul got in one [illegible].

lowed by a hit and a wild throw to first by Tim tallied the run.

This ended the scoring. The Millionaires didn't try very hard to make any more runs and died easy. St. Paul tried hard but died just as easy. Parker flew out, Brain struck out and Holly threw Huggins out at first.

The [illegible] detailed score of the game is as follows:

COLORADO SPRINGS

	A.B.	R.	1B.	S.H.	P.O.	A.	E.
McHale cf	5	0	2	[illegible]	0	1	0
Gaston rf	[illegible]	0	0	0	1	1	0
Donahue c	[illegible]	1	[illegible]	0	[illegible]	[illegible]	[illegible]
Hemphill lf	[illegible]	[illegible]	2	0	[illegible]	[illegible]	0
O'Connell 3b	4	1	0	0	[illegible]	3	0
Law 1b	4	2	2	0	[illegible]	0	0
Schaefer 2b	[illegible]	[illegible]	1	1	[illegible]	[illegible]	0
Hollingsworth ss	3	0	1	1	1	[illegible]	0
Whitridge p	4	1	1	0	0	[illegible]	0
Totals	[illegible]	9	[illegible]	[illegible]	[illegible]	11	2

ST. PAUL

	A.B.	R.	1B.	S.H.	P.O.	A.	E.
Crooks 2b	[illegible]	[illegible]	0	0	2	[illegible]	0
Dillard cf	3	0	1	0	5	0	1
Ryan lf	[illegible]	1	0	0	[illegible]	0	0
Werden 1b	4	1	[illegible]	0	[illegible]	0	0
Parker rf	4	0	0	0	[illegible]	0	0
Brain 3b	4	0	1	0	[illegible]	2	1
Huggins ss	[illegible]	[illegible]	[illegible]	[illegible]	[illegible]	[illegible]	[illegible]
Wilson c	3	0	[illegible]	0	2	3	0
Kreeper p	[illegible]	0	0	[illegible]	0	[illegible]	0
Totals	[illegible]	[illegible]	4	[illegible]	[illegible]	[illegible]	[illegible]

Score by innings:

Colorado Springs	1 0 0 1 0 2 0 5 [illegible]	—9
St. Paul	1 0 1 [illegible] 0 0 0 1 0	—4

Earned runs—Colorado Springs 4, St. Paul 1. Stolen bases—Hemphill, Schaefer, O'Connell. Two base hits—Law, Hollingsworth. Three base hits—Hemphill, Whitridge. Home run—Werden. Double plays—Schaefer to Law. Bases on errors—Colorado Springs 2, St. Paul 1. Struck out—by Whitridge 8, by Kreeper 2. Hit by pitched ball—Dillard, Crooks. Bases on balls—off Whitridge 2, off Kreeper [illegible]. Wild pitch—Whitridge. Passed ball—Donahue. Umpire—Popkay. Time of game—one hour and fifty minutes.

PITCHERS' BATTLE

Special to the Gazette.

St. Joseph, May 15.—McDonald [illegible] two exciting pitchers' battle here today. The work in the box was the best seen here this season. Score:

ST. JOE.

	A.B.	R.	1B.	P.O.	A.	E.
Honeyman cf	4	1	1	1	[illegible]	0
Flood 2b	4	0	1	1	5	0
Hall ss	4	1	[illegible]	[illegible]	4	0
Schrall rf	4	1	[illegible]	1	0	0
Davis 1b	3	[illegible]	1	15	0	0
Hartman 3b	3	0	0	[illegible]	[illegible]	0
Clark lf	4	[illegible]	1	1	1	1
Doole c	2	[illegible]	[illegible]	5	1	1
McDonald p	3	0	1	[illegible]	[illegible]	0
Totals	[illegible]	2	[illegible]	[illegible]	18	2

DES MOINES

	A.B.	R.	1B.	P.O.	A.	E.
Thiel 2b	4	0	1	6	[illegible]	[illegible]
O'Leary ss	4	0	0	1	2	[illegible]
Nagle lf	4	0	0	[illegible]	1	1
Hippert 3b	4	0	1	2	[illegible]	0
Schlicker cf	3	[illegible]	0	[illegible]	0	0
Seller rf	3	0	0	[illegible]	0	1
Rebsamen 1b	3	1	1	10	[illegible]	0
Conwell c	[illegible]	[illegible]	[illegible]	1	1	1
Stewart p	[illegible]	[illegible]	[illegible]	1	1	0
Totals	[illegible]	1	[illegible]	21	[illegible]	2

Score by innings:

St. Joseph	0 0 0 [illegible] 1 0 0 0 [illegible]	—2
Des Moines	0 0 1 0 0 0 [illegible]	—1

Two base hits—Flood, Davis. [illegible] hit by pitched ball—Honeyman. Struck out—Doole, Nagle, Conwell, Hippert. Left on bases—St. Joe 4, Des Moines 4. Umpire—Mercer. Time of game—one hour fifteen minutes.

STILL ANOTHER

Special to the Gazette.

Kansas City, Mo., May 15.—Gibson's work in the box was the feature of today's game. He allowed one [illegible] scattered hits. Omaha made five costly errors at critical times. Attendance 1,400. Score:

KANSAS CITY

	A.B.	R.	1B.	P.O.	A.	E.
Ketchum cf	4	1	[illegible]	4	0	[illegible]
Hartman rf	4	[illegible]	[illegible]	[illegible]	0	0
[illegible]	[illegible]	[illegible]	[illegible]	[illegible]	[illegible]	[illegible]
Hardesty ss	2	2	0	4	[illegible]	2
Klopf 1b	3	[illegible]	[illegible]	8	0	0
O'Brien 2b	4	0	[illegible]	[illegible]	3	0
Robinson 3b	3	1	1	0	2	1
Beville c	4	1	1	[illegible]	0	0
Gibson p	[illegible]	1	1	0	1	0
Totals	32	6	11	[illegible]	14	[illegible]

OMAHA

	A.B.	R.	1B.	P.O.	A.	E.
Genders lf	[illegible]	1	0	3	0	[illegible]
Letcher rf	5	1	[illegible]	1	0	1
McAndrews 3b	3	1	1	3	[illegible]	1
Stewart 2b	4	1	0	2	1	0
Calhoun 1b	3	0	1	6	1	0
Gonding c	[illegible]	0	0	2	[illegible]	1
Toman ss	[illegible]	0	[illegible]	[illegible]	[illegible]	0
Reid cf	4	0	[illegible]	[illegible]	0	0
Hermann p	4	0	0	[illegible]	1	0
Totals	31	[illegible]	[illegible]	[illegible]	[illegible]	5

Score by innings:

Kansas City	0 1 0 0 0 0 0 [illegible]	—6
Omaha	0 0 0 0 [illegible] 2 0 0 [illegible]	[illegible]

Summary: Bases on balls—off Gibson 4, off Hermann 1. Stolen bases—Hartman, O'Brien. Pitcher sacrifice hits—Klopf, Robinson. Hit by pitched ball—Gibson. Struck out—by Gibson [illegible], by Hermann 2. Double plays—Gibson to Hardesty to Klopf; Calhoun to Toman. Umpire—Brennan. Time of game—one hour fifty minutes.

BUTLER COMES HERE

Special to the Gazette.

Kansas City, Mo., May [illegible].—Pitcher Ortiz [illegible] Springs for the season. He joins the Springs team at Minneapolis on Friday.

BOULDER BEATS GREELEY

Special to the Gazette.

Boulder, May 15.—The University of Colorado defeated the State Normal school team this afternoon by a score of [illegible] to 2. Owing to the lack of time only six innings were played. The varsity was in very poor form and this prevented them from running up a larger score. The Greeleyites played fast ball. [illegible] succeeded in getting six hits including one home run against Boulder's five.

RACE MATINEE TODAY

The Gentlemen's Driving and Riding club will have three events on the programme at Roswell this afternoon consisting of a race between Cassidy's Raymond M. and Tom Burns' Miss Williams; second event between D. P. [illegible] and M. T. [illegible] horse Peter; third event, between horses owned by Ike Harris, Dave Robertson, M. F. Stark and Jake Bishop. Races commence at 2 p. m. Some very fast time and exciting finishes are looked for.

SAILED FOR EUROPE

New York, May 15.—Russell A. Alger, former secretary of war, and Mrs. Alger sailed for Europe today on the St. Louis.

"I am going over for my health," said Gen. Alger, "as I have not had a rest since the campaign of 1896. I am going to Carlsbad and I shall remain there some time, returning in August."

FOR MINNESOTA

MILLIONAIRES HAVE LEFT FOR THE ENEMY'S COUNTRY.

Tim Donahue Says They Will Come Back to This City in Winning Form

The "Millionaires" left at 8:40 last night on their first trip. They went over the Rock Island, their destination being Minneapolis, Minn. The St. Paul team also traveled back on the same train.

The Millionaires open the season at Minneapolis [illegible] afternoon. After three games there they go to St. Paul for three games. Then they journey to Des Moines and from there to Omaha and from Omaha they come back home to [illegible] two games with Denver here in Denver [illegible] and the game the next day. They take another trip and will not be back again until June 17 when they begin a series of 15 games here.

The men who went out last night were Manager and Right Fielder Hulen, Capt. Donahue, [illegible] Whitridge, Saalm, Ream and Gaston, Catcher Arthur, First Baseman Law, Second Baseman O'Connell, Third Baseman Schaefer, Shortstop Hollingsworth, Left Fielder Hemphill, Center Fielder McHale, Gatekeeper Pat Wheeler. Smith, the released pitcher, will be taken back with the team and will be left back there. [illegible] the [illegible] make up of the team will also go along. Donahue says he expects to strengthen the team as it seems necessary on the trip. Butler has received orders to join the club at Kansas City [illegible] and Ream will be worked out and the team expects to come back in winning form.

"We may not win all the games on the trip," said Tim last night, "but the season is young yet and we will win right along in June and July. I know it is hard for the people to see their team lose several games in succession, but we have had bad luck in getting our pitchers in good shape. The weather here was too cold to start them out in. We will work our pitchers out in the warm climate of Des Moines and the other places [illegible] you will see a win after that. We know the weaknesses in our team and we will try to strengthen them. Don't blame the team for poor work simply because the pitchers are in poor shape."

AROUND THE BASES

Schaefer made a hard try for a foul in the fifth inning but failed to get it. He felt bad over it but he did his best.

Whitridge showed his good sense in quitting the game on Monday. Had he pitched it out with his arm in the condition it was in he would no have been able to pitch again for probably a week and the Apostles would have taken yesterday's game. Whitridge has won every game he has pitched through so far and his arm is not in condition either.

Glasscock who had charge of the Minneapolis Millers for Manager Lealli tried to trade two men of his team for Pitcher Smith. Donahue and Hulen would not let him go. They have confidence in [illegible] and say he will pitch good ball as soon as he strikes warm weather in which to work out his arm. [illegible] [illegible] is here who believes the same thing.

Gaston was rather weak at the bat yesterday but his throw to home plate from left field was the feature of the game.

Tim made two bad throws to first yesterday. [illegible] he is excusable because of that broken finger which is just healing and which still bothers him very much.

Four hits and eight strike outs is one of the best records made by any pitcher this season. When Whitridge gets into proper form he will have them all at his mercy.

Kansas City and St. Joe are the teams which join Colorado Springs and Denver in the other four cities this time. Minneapolis, St. Paul, Omaha and Des Moines will be the playing stations. Our team goes to Minneapolis, Denver to St. Paul, Kansas City to Omaha and St. Joe to Des Moines.

If St. Joe keeps beating Des Moines in the next three games as she has beaten her in the last three, Manager Chase will begin to think that Hulen will win his bet. Hulen bet him that Colorado Springs would beat Des Moines out in the race. It looks as though we could do that without half trying, but the season is young.

Kreeper had his reputation as a pitcher hurt by yesterday's game. Denver got three hits off him. Colorado Springs lined out a varied assortment, numbering 1[illegible] all told.

AMERICAN LEAGUE

Baltimore, May 15.—With the score a tie in the eighth inning and two men out, [illegible] [illegible] McGraw for three bases and Bresnahan [illegible] out a single, bringing in three runs and winning the game for Baltimore. Attendance [illegible]. Score:

		R. H. E.
Baltimore	3 [illegible] 1 0 0 0 1 [illegible]	—8 [illegible]
Philadelphia	0 1 0 1 0 0 1 2 0	—5 12 4

Batteries—Howell and Robinson; [illegible] and Powers.

SENATORS WON

Boston, May 15.—Inability to hit Lee and two errors by Freeman lost the game for Boston today. The feature was [illegible] wonderful work in left field, four very difficult running catches being to [illegible].

		R. H. E.
Boston	0 0 0 0 0 0 0 [illegible] 0	—0 [illegible] 3
Washington	0 [illegible] 0 0 [illegible] 0 0 0	—[illegible] 11 [illegible]

Batteries—Cuppy and Criger; Lee and Grady.

NATIONAL LEAGUE.

BOSTON WON

Boston, May 15.—Boston won today by heavy hitting and a [illegible] base running. St. Louis' errors proved costly. A running catch by Gammon and Dyan's long three bagger were features. Attendance [illegible]. Score:

		R. H. E.
Boston	0 1 2 3 2 [illegible] 0 1 [illegible]	—[illegible]
St. Louis	[illegible] 0 0 0 [illegible] 0 0 0 0	—[illegible] 11 [illegible]

Batteries—Willis and Kittredge; Jones and Ryan.

Earned runs—Boston 2, St. Louis [illegible]. Two base hits—Kruger, Demont, Heidrick, [illegible] Tenney. [illegible] three base hit, Ryan. Bases on balls—off Willis 1, off Jones [illegible]. Struck out—by Willis 2. Umpire, Emslie.

CHICAGO GOOSE EGGED

New York, May 15.—Another coat of whitewash was chalked up against the Chicago [illegible] the Polo grounds this afternoon. Matthewson twirled for the New Yorks and had the visitors completely at his mercy. Attendance 7,000. Score:

		R. H. E.
New York	0 0 0 0 1 1 0 0 [illegible]	—4 8 1
Chicago	0 0 0 0 0 0 0 0 0	—0 [illegible] 4

Batteries—Matthewson and Smith; [illegible] and Kling.

First on balls—off Matthewson 1, off Taylor [illegible]. Struck out—by Matthewson [illegible], by Taylor 2. Umpire, O'Day.

SMOTHERED BROOKLYN

Brooklyn, May 15.—Cincinnati put up a fast snappy game today and smothered Brooklyn. Phillips pitched masterly ball [illegible]

and received faultless support. Attendance 2,400. Score:

		R. H. E.
Cincinnati	[illegible] 0 0 2 1 [illegible]	—[illegible]
Brooklyn	[illegible] 0 0 0 0 1 0 0 [illegible]	—1 [illegible]

Batteries—Phillips and Bergen; McJames, McCann and Farrell.

Two base hit—Irwin. Three base hit—Beck. Irwin, Farrell. Bases on balls—off McJames [illegible], off [illegible] [illegible]. Struck out—by McJames [illegible], by Phillips 3. Umpire, Dwyer.

QUAKERS WON

Philadelphia, May 15.—The locals tied the score in the eighth [illegible] by [illegible] hits and aided by bases on balls [illegible] the tenth with the bases full Delehanty sent the ball to the fence, bringing the necessary runs to win. Attendance 2,[illegible]. Score:

		R. H. E.
Pittsburg	0 0 0 1 0 2 [illegible] 0 [illegible]	—6 [illegible] 3
Philadelphia	0 0 1 0 0 0 0 1 0 [illegible]	—6 12 3

Batteries—Waltz and Zimmer; [illegible] Orth and McFarland.

Earned runs—Pittsburg 2, Philadelphia 1. Two base hits—Wallace, Delehanty. First on balls—off Waltz [illegible]. Struck out—by Waltz [illegible], by Orth [illegible]. Umpire, Nash.

DENVER WON A PITCHERS' BATTLE

Special to the Gazette.

Denver, May 15.—Eyler's fine work in the box together with two costly errors by the visitors gave Denver the last [illegible]. It was a great game and the five hundred fans who attended were presented with the finest article of ball played this season.

Swornstedt was in the box for Minneapolis and had the Denver stick twirlers guessing from start to finish. Brown was the only man to find the ball and he succeeded in placing one over third. Minneapolis' fielding was fine and but for the two errors they might have had a repetition of yesterday's performance. Swornstedt was a little wild at the start and hit both Radcliff and Mohler. Hickey batted and had scored on Bradley's hit to first. In the fourth Bradley sent a hard grounder along the first base line which Tannehill fumbled. Lewee advanced him to second and he went to third on the play. Preston was next man and sent a high fly to center, Lewee coming home. It made only two runs but it was enough to win. Minneapolis made her one in the fifth. Brashear sent one to Lewee and the little short stop threw the ball over Hickey's head. Tannehill struck out but Cockman was there with the goods, sending Brashear home on a drive to center. Score:

DENVER.

	A.	R.	1B.	P.O.	A.	E.
Radcliff 3b	[illegible]	1	[illegible]	1	5	0
Mohler 2b	2	0	0	1	[illegible]	0
Hickey 1b	3	[illegible]	0	1[illegible]	0	0
Bradley rf	2	1	0	0	[illegible]	[illegible]
Lewee ss	3	[illegible]	0	1	[illegible]	1
Preston lf	3	0	0	[illegible]	0	0
Brown cf	3	[illegible]	1	1	0	0
Jack Sullivan c	3	0	0	[illegible]	2	0
Eyler p	3	0	0	0	[illegible]	0
Totals	[illegible]	[illegible]	1	[illegible]	1[illegible]	1

MINNEAPOLIS

	A.	B.	1B.	P.O.	A.	E.
Lehen 1b	4	0	0	[illegible]	0	1
McCreedie rf	4	0	0	[illegible]	0	0
Coggswell cf	4	0	1	1	0	0
Brashear 2b	3	1	[illegible]	1	2	[illegible]
Tannehill 1b	3	0	0	1[illegible]	0	1
Cockman 3b	[illegible]	[illegible]	[illegible]	[illegible]	[illegible]	0
King ss	3	0	0	4	0	[illegible]
Kling c	[illegible]	0	0	4	1	0
Swornstedt p	3	0	0	0	[illegible]	0
Totals	[illegible]	1	[illegible]	24	[illegible]	[illegible]

Score by innings:

Denver	1 0 0 1 0 0 0 [illegible]	—2
Minneapolis	0 0 0 0 1 0 0 0 0	—1

Bases on balls—Swornstedt [illegible], Eyler 1. Struck out—by Swornstedt 3, by Eyler [illegible]. Hit by pitcher—Swornstedt 2, Eyler 1. Double plays—Radcliff to Hickey and [illegible]. Pitched [illegible] Eyler 2, Swornstedt 1. Umpire, Carruthers. Time of game, one hour twenty minutes.

FIERCE WILEY

JONES THOUGHT HIM A MEMBER OF THE DALTON GANG

And Took Four Shots at Him Without Effect—David Jones Acquitted

According to David Jones, colored, who was on trial yesterday in the district court charged with assault with intent to kill, he shot four times at Wiley Morris on March 6 last because he was "skeered o' Wiley." He had heard that Morris was a member of the Dalton gang of outlaws so after the two had a quarrel Jones armed himself. They met in Cucharas street and Jones was so badly frightened, he said yesterday, that he fired four times at the supposed bad man. None of the shots took effect.

The trial occupied the attention of the court nearly the entire day. The court room was crowded by colored people as the two men are well known. [illegible] The jury retired at 5 o'clock.

The jury believed that Morris is a bad man and late last night returned a verdict acquitting Jones.

Charles A. Crow began proceedings in the district court yesterday for a divorce from his wife, Anna. They were married at Emporia, Kas., in 1891 and Crow alleges that his spouse has deserted him.

In the county court in the case of the City of Colorado Springs vs. Frank F. Crump an appeal was filed.

Judge Hubbard dismissed the suit of [illegible] Moore vs. Sweeney at the plaintiff's cost.

MORE EXHIBITS FOR THE COLUMBIA SCHOOL

Tomorrow evening the Columbia Art exhibit will be opened to the public for the first time. An excellent musical entertainment has been prepared for that time in addition to the works of art which will be on exhibition. Mrs. Fannie Aiken Tucker and Miss Katherine Cordell will sing, the high school mandolin club and Mr. W. A. Evans' trio of violinists will render selections. The entertainment will be repeated [illegible] Saturday morning the exhibit will be opened to children only.

A number of new contributors have been added to the list already announced. Mr. Percy [illegible] German has loaned several works from his collection of paintings which is among the finest in the city. Other contributors are Mr. Henry Russell Wray, Mrs. Foley of the Chicago Art Institute and Mrs. Mary A. Barton, who sends the work of John Donahue, the London sculptor, and J. Ray Robertson of the [illegible]. [illegible] there a large number of pictures which have never been shown in this city will be on exhibition. Among them will be fine copies of a Velasquez, a Titian, a Franz Hal[s], a Paul Veronese and others. Mr. Goodwin, the fish and game artist, will have a large 4x6 foot painting entitled "A Study in Ducks" on exhibition. The admission is 15 cents for adults and 10 cents for children and the school is located in the 600 block on East Boulder street.

The finest line of bicycles in the city are to be seen at The Waverley Cycle Co.'s store. Five standard makes $20 to $50.

TEACHERS FOR THE NEXT YEAR

Colorado City School Board Held Important Meeting Last Night

EXAMINATIONS OCCUR IN JUNE

L. B. Grafton Was Re-elected Superintendent—Principal for Whittier Building Not Yet Named

The regular meeting of the school board occurred in the superintendent's office in the Bancroft school last night. J. B. Stephen, president of the board, was [illegible] [illegible] because of the late arrival of his train he did not arrive at the meeting until rather a late hour. The principal business was the election of teachers for the next year. Prof. L. B. Grafton was re-elected superintendent.

Following is the list of teachers and the grades which they teach:

Elizabeth Powell, eighth and high grades.
Lena Boss, seventh grade.
Laura Crane, sixth grade.
[illegible] Saxfield, sixth grade.
Clara Long, fifth grade.
Erma Adams, fifth grade.
[illegible] Welma, [illegible] and fourth grades.
Lela Bridges, third and fourth grades.
Maud Smith, second and third grades.
Mrs. E. D. Kinney, second grade.
Fanny V. Powell, first and second grades.
Mattie Fe[illegible]ler, first grade.
Bessie Shields, first grade.
Ethel Hall, first grade.

The dates for the teachers' examination were fixed and the examination will be held Friday and Saturday, June 21 and 22. The Colorado Springs examination will be held immediately preceding the local examination and teachers wishing to take both will not be compelled to make two trips to the city. No new teachers will be elected until after the examination.

All the old teachers were re-elected at $2.50 per month each for 12 months in the year. Miss Rowell, principal of the High school, will receive $50 per month for 10 months in the year. Miss Lena Boss was elected principal of the new Whittier building at a salary of $[illegible] per year. L. B. Grafton was re-elected superintendent of schools at a salary of $1,[illegible] per year.

THE KNEISEL PROGRAM

The following program is announced for the concert to be given by the Kneisel quartette at Perkins fine arts hall tomorrow evening:

The Kneisel quartette—
Franz Kneisel, 1st violin
Karl Ondricek, 2nd violin
Louis Svecenski, viola
Alwin Schroeder, violoncello

PROGRAM

Quartette in A major, op. 18, No. 5 — Beethoven
a. Allegro; b. Menuetto; c. Andante cantabile; d. Allegro.

Suite in G major for violoncello solo — Bach
Prelude, allemande, courante, [illegible] with accompaniment; prelude, bourree, sarabande, gigue.

a. Molto Lento (Nocturne) — Rubinstein
from quartette in C minor, Pollitzer in [illegible]
b. Scherzo, from quartette in E minor, op. 44, No. 2 — Mendelssohn
Op. 22 (four movements) — Tschaikowsky

Don't buy a chainless without seeing the Pierce Cushion frame if you want the best. The Waverley Cycle Co.

Another Cripple Creek Excursion via the Short Line Saturday May 18

Special train will leave D. & R. G. station 8:00 a. m. Fare for round trip $2.50. Tickets good returning on all regular trains up to and including 11:45 p. m. train from Cripple Creek date of sale. Tickets on sale at city office 16 North Tejon street and at D. & R. G. station.

Most complete line of sundries in the city and best service in the repair line. The Waverley Cycle Co., 200-207 N. Tejon St.

3 Through Trains Daily—3

To Pacific coast over Rio Grande R. R. Office 16 North Tejon street.

They are Personally Conducted.

The California Tours twice a week via the Colorado Midland railway leaving Denver 8:30 a. m. each Wednesday and Thursday are under the personal supervision of experienced excursion managers who accompany each party through to Los Angeles in the splendid Pullman tourist sleepers which are used for these tours. Special attention is given to ladies and children traveling alone, places of interest enroute pointed out, descriptive pamphlets furnished, everything done for the comfort and enjoyment of passengers. The best of Colorado scenery is passed by daylight. The cost of double lower berth in tourist sleeper through from Denver to Los Angeles or San Francisco is but $6.50.

COLORADO AND SOUTHERN RAILWAY

$24.50 Beaumont, Tex., and return $24.50
$24.00 Ft. Worth, Tex., and return $24.00
$32.65 Galveston, Tex., and return $32.65
$32.20 Houston, Tex., and return $32.20
$32.20 San Antonio, Tex., and return $32.20

Tuesday, April 16 and each Tuesday during April and May the Colorado and Southern railway will sell round trip tickets at rates named above. Good returning 20 days from date of sale. [illegible] to Houston and Ft. Worth. For full particulars call at our office No. 15 North Tejon St.

Tourist Rates to Texas.

Houston and return, $41.50
Galveston and return, $42.50
San Antonio and return $41.50
Corpus Christi and return $4[illegible]
Via Colorado & Southern railway and on sale every day, return limit June 1. The shortest line to all points in Texas, Mexico, Louisiana and Southeast. City Ticket office 15 N. Tejon street. Phone 21.

$27.00 St. Paul and Return—$27.00 Over Rio Grande R. R.

May [illegible], 28, 30, 31, June 2 and 3, return limit June 15. City office 16 N. Tejon.

If You Want to Get to Cripple Creek

Take the Colorado Midland railway. The line for safety scenery and service. We run four trains each way every day. Ticket office, 13 North Tejon street.

Reduced Rates to Cripple Creek.

Via the Colorado Midland $2.25 one way, $4.00 round trip. Four fast daily trains each way. Service the best. Ticket office 13 N. Tejon St.

Santa Fe Route.

Trains to Denver leave Colo. Springs
4:40 a. m.
5:50 a. m.
7:25 a. m.
8:00 a. m.
10:25 a. m.
11:50 a. m.
2:40 p. m.
6:20 p. m.

An equal number of trains leave Denver returning at convenient hours.

Read the Want Ads

America the Country; Colorado the State

"Yes, I am an Englishman by birth but an American from choice and I have lived over here so long that I do not believe any one would suspect that I was once as rampant a Britisher as you could find anywhere in the king's domain."

But the broad a's and the drawled r's and the occasional halfish could not be eliminated from the sturdy English accent even after years spent in this country. The speaker was William A. Farrington of East Greenwich, R. I., who is in the city on mining business.

"England is a great country, but there are greater and America is the country for me," he continued. "England is just a big garden spot—there is not room enough for a good sized man to turn around without stepping on someone's toes.

"In the east we are all much interested in Colorado and it has only been of late years that people have gotten over the notion that this is still a pioneer country. Some people in the New England states still believe that it is necessary for one to be well armed just as soon as he crosses the Mississippi and they really have an idea that the cities are populated mainly by cowboys and miners.

"Why, they believe that a pick and shovel is sufficient equipment for any mine. They have no idea that an up to date mine is all that is progressive in its of mining machinery. It is really an example of all that is progressive in mechanical engineering.

"The daily papers of Colorado reach my office every day in the year just two days after publication and this has been a cause of wondering surprise to my neighbors. 'Just two days to travel the continent,' they say.

"Comparing western papers to eastern I find that the former have far more local news than we do. Our people devote much more space to international news. For instance we have columns in daily about the international yacht races. When the boats are [illegible] the water they are more closely watched than a fleet of battle ships would be. Every time the boat turns around every time the sails are hauled down the details are minutely described. From a literary standpoint some of the western dailies are every whit as good as the much boasted and over advertised dailies of our large cities.

"Denver and Colorado Springs papers circulate among eastern readers far more than one has any idea of. We take them for the mining news and because no one that has ever been out here can ever lose interest in the country even if no financial considerations control them. To me Colorado is the one state in the union. I often travel seven days just for the sake of spending two or three days in this glorious climate."

Mr. and Mrs. Farrington are guests of Mr. and Mrs. L. M. Fitts of Massachusetts. They are all at the Alamo.

Likes Boston Except The "Boston Bags"

"New York City is the center of all activity in this country—its the hub of everything that is worth considering," said Mr. L. M. Fitts at the Alamo last night.

"You pause for a long time in your scale of comparisons and next comes Boston. Boston and New York are as widely different as England and America. Yet Boston, in my estimation, is a great town.

"There's only one thing that I have against Boston and that is the men are too lady like. They all carry shopping bags—Boston [illegible] they are called and such a reputation have these bags that you can go to any first class dry goods store and be in the west and if you ask for a Boston bag, they will give you the identical article that Boston men seem to consider the one [illegible] of the [illegible].

"Lawyers, doctors, merchants, laborers—everybody carries them. A lawyer will carry his papers about with him in a dainty cloth bag embroidered probably with his monogram. The laborer will have the same kind of a bag suspended on his arm and his noonday lunch on will probably be packed away in it. Gentlemen [illegible] the theater or opera carry them as receptacles for opera glasses, smelling salts, etc. They're made of different materials according to the taste of the owner. Ladies have them made of pretty silks to match their gowns.

"These bags seem to be a fetish with Boston people and as I said before it's all that I've got against the town. When you're in Boston you've got to have them or you're nobody. I won't carry a Boston bag, so there you are."

Mr. Fitts is from Massachusetts and has just recently come to Colorado to spend a part of the summer. Mrs. Fitts accompanies him.

KILLED A SENSATIONAL PREACHER BUT ACQUITTED

Williamson, Va., May 15.—State Senator Stokes, who shot and killed Rev. J. J. Woll, a Presbyterian clergyman, last November, was tonight acquitted of murder and set free. The shooting was the outcome of Rev. Woll's sensational sermon in which Williamson society came under the sharp lash of the preacher's invective. The theory of the prosecution was that Stokes sought the minister in his own house and demanded an apology and provoked a quarrel in which Mr. Woll was killed. But the first witness put on the stand [illegible] that hypothesis. Otis Riley was within a hundred yards and at the first bark of the pistol rushed toward the scene of the affray. There he found Stokes, although shot twice, still standing with smoking revolver in hand and in reply to a question Stokes said:

"Woll shot me twice and I had to kill him."

At that time Reilly said Mrs. Lelnave of Richmond, Va., who was the only eye witness to the fatal shooting, corroborated Stokes. Reilly's testimony virtually disposed of the state's case as it was known from affidavits made at the time of the shooting that the evidence of Mrs. Lelnave would tend to exculpate Stokes.

Senator Stokes took the stand and explained how Woll was killed. There were no other witnesses for the defense.

GATES SAYS STEEL STORY IS A HOT AIR YARN

New York, May 15.—John W. Gates and Mrs. Gates sailed for Southampton today on the steamship St. Louis. Before sailing Mr. Gates took occasion to deny again that he had been short on Northern Pacific.

Mr. Gates' attention was called to a dispatch from Chicago stating that he was promoting a combination of the outside steel concerns. It was said that associated with him were John Lambert and Isaac L. Ellwood and that the new company was to be a competitor of J. P. Morgan's big trust.

"That steel story is another hot air yarn," said Mr. Gates. "You can deny that right off the reel. I know nothing about combination of stocks."

John Lambert, an associate of John W. Gates in the American Steel & Wire company, also denies that he and Mr. Gates are trying to effect a combination of Colorado Fuel, Tennessee Coal & Iron and other kindred companies. He [illegible]:

"The intimation that we seek to fight the United States Steel corporation is manifestly absurd for the reason that we are largely interested in that corporation. The only one of the companies mentioned in the western dispatches in which we are interested is Colorado Fuel & Iron. We are in that company to do business and not to fight U. S. Steel or sell out to it."

AN EXILED FRENCHMAN LOOKING FOR TROUBLE

Paris, May 15.—Another convocation of the French senate as the high court of France is promised by the expected return to this country of the Marquis de Lur Saluces, the well known royalist and former member of the chamber of deputies who in January 1900, at the time of the conspiracy trials was condemned in default of appearance [illegible] years banishment for treason. The president of the senate, M. Fallieres, received a letter today in which the marquis says:

"At the present moment when the government of the republic is striving desperately to ruin industry and commerce, paralyzing national work, disorganizing the army and destroying religious faith—in a word to utterly destroy the fatherland itself—I intend to provoke another public discussion before the high court on the question of who are the real authors of the conspiracy threatening the existence of France. I hold myself at your disposition."

The letter caused much stir in the lobbies of the senate.

The Marquis de Lur Saluces sought refuge in Belgium where he was closely watched by the police, whom he succeeded in eluding and returned to his mansion in Paris a few days ago.

LONDON FIRMS TOTTERED DURING NEW YORK PANIC

London, May 16.—Some dramatic details regarding English action during the panic in American stocks have come into the possession of the representative of the Associated Press. It appears that last Sunday the senior partner of the largest arbitrage concern summoned a meeting at a private house here. Mr. Morgan, Lord Rothschild and others were present. He declared that if the buying in of Northern Pacific shares was not stopped his firm must announce themselves defaulters. Scarcely were the words out of his mouth before his hearers realized that such a step would mean an immediate loss of 15,000,000 pounds to the London stock exchange.

Lord Rothschild and Mr. Morgan, contrary to all the rules of Capel court, pledged their word that there would be no further buying in of Northern Pacific.

It is generally realized that if this [illegible] had not been able to get its needs met London would have felt the effects for three years and houses whose names are historic would have been compelled to go to the wall despite the fact that none of the parties in question had taken any serious initiative in the fight between the American roads.

At Sunday's meeting when the situation was presented in all its gravity Lord Rothschild said:

"London must be saved," and when they present agreed that the buying in of Northern Pacifics must be stopped he remarked: "We have gained the day."

One of the leading London stockbrokers said today to a representative of the Associated Press:

"The whole development of the last few days merely shows how much we are in the power of New York."

The Daily Telegraph's financial article this morning says:

"If the rival groups arrange their differences the real values of the different American [illegible] the same as before the panic occurred since the prosperous condition on which the recent advances were based still exist."

A 1901 bicycle given away to our repair customers on or before Sept. 1. The Waverley Cycle Co., 200-207 N. Tejon St.

Always on Time to Denver

Is the 8 a. m. train on the Colorado & Southern railway. It is one of the eight daily trains.

ROUND TRIP RATE BEAUMONT, TEXAS

The Santa Fe will sell round trip tickets to Beaumont, Tex., each Tuesday during April and May at rate of $24.50—Return limit 20 days from date of sale.

Ticket office 12 N. Tejon St.

Reduced Rates to Cripple Creek.

Via the Colorado Midland $2.25 one way, $4.00 round trip. Four fast daily trains each way. Service the best. Ticket office 13 N. Tejon St.

Read the Warranted Want Ads in today's Gazette

QUEER USES OF INDIGO

Its Relation to Lyddite Shells, Wh[illegible] Two Things [illegible]

Naturally the next thing to consider should be indigo, because speaking of water and clean makes you think of washing and Monday [illegible] [illegible] the Boers by indirection for those defenders of their institutions [illegible] wet rag in the morning [illegible] faces and hands and [illegible] [illegible] and the fumes of the explosion [illegible] them a gaudy yellow [illegible]. Now, lyddite is in [illegible] which [illegible] it has been poured. It [illegible] thing to be melted and [illegible] shells and set off with a [illegible] to ton but it is a brilliant [illegible]. When the explosive is [illegible] it is called lyddite; [illegible] France it is called [illegible]. [illegible] answer to either name if it is [illegible] off in the right way.

This may seem a queer [illegible] but it is still queerer that all the [illegible] colors that we call the aniline dyes [illegible] which we know are derived from coal tar products are so named [illegible] indigo's other name anil [illegible] laboratory. So many and so [illegible] are the uses to which chemists [illegible] the common black, ill smelling [illegible] by product which the early manufacturers of illuminating gas [illegible] piteously to get carried away that [illegible] hardly dares to speak of them [illegible]. They are too great. They are amazing. They are even awe inspiring [illegible] whither experimentation with the carbon compounds has brought us [illegible] realize that there we are very [illegible] the spot where the profounde[st] [illegible] of the living growing world [illegible]. Some of the triumphs of the chemist in his domain come so near to [illegible] man's having a hand in [illegible] that it almost scares. What [illegible] being can make from tar and [illegible] good and so cheap that within [illegible] four years it has risen to be the successful rival of the indigo that the Lord causes to grow in plants [illegible] well pause and look back upon [illegible] and tortuous way we have come [illegible] first our ancestors began to make [illegible] uses of common things.—(Harvey Sutherland in Ainslee's.

Women at Public Dinners.

It is said that the past [illegible] witness [illegible] more public dinners [illegible] banquets in New York than were known before in the same period [illegible] metropolis. Whether this is [illegible] gustatory joys may be taken as an evidence of the howe[ver] [illegible] of the times growing out of [illegible] industrial and financial conditions [illegible] whether it signifies some new [illegible] ment of our ever changing social problem we will leave our readers to determine for themselves. A fact of [illegible] and perhaps greater significance [illegible] nection with these banquetings and [illegible] dinings just [illegible] is the increasing number of women guests to be seen at these joyous occasions. The [illegible] not far distant when the presence of women at a public dinner was an event of a rare and exceptional order. Now it is coming to be the rule rather than the exception. Several of the largest and most popular clubs in New York, such as the Quill, the Lotos and the Century, with a membership of men only, have a ladies' night or make a regular feature of each season's programme and the plan has commended itself so highly in practice that several clubs are seriously thinking of adding to the number of these nights. The men, the poor selfish creatures, are just finding out how much they have missed all these years by excluding from their festivities the partners of most of their other joys and sorrows. What they lose by the innovation in the way of after dinner cigars and occasional jokes of a doubtful order they find is more than made up to them by the higher delights and satisfactions vouchsafed by the presence of an admiring and appreciative contingent of bright, graceful and lovely women. It generally insures a better menu and a finer type of after dinner orators, for both cooks and speakers are apt to use better ingredients and to exercise more care and taste in the setting forth of their concoctions when they know that they are catering to the delicate and refined tastes of womankind. Often where the ladies are not privileged to sit at the banquet tables they rule the scene from the boxes and galleries.—(Leslie's Weekly.

2 Hours | DENVER FLYER | 2 Hours
10 Min. | D. & R. G. R. R. | 10 Min.
TO DENVER.
Leave Colorado Springs 10:35 a. m.
Arrive Denver 12:45 p. m.
Every day commencing April 1.

To Cripple Creek,
via Midland Terminal
8:30 a. m.
7:50 a. m.
11:05 a. m.
6:30 p. m.

California Limited Train Daily.
(Santa Fe Route)
The Santa Fe California Limited train now runs daily and leaves Colorado [illegible] California trains are also run carrying [illegible] rado Springs at 11 a. m. Two other daily [illegible]

10 Min. | D. & R. G. R. R. | 10 Min.
TO DENVER.
Leave Colorado Springs 10:35 a. m.
Arrive Denver 12:45 p. m.
Every day commencing April 1.

2 Hours | DENVER FLYER | 2 Hours
The Rio Grande will sell tickets via Denver and the Burlington, Union Pacific or Rock Island routes or via Pueblo and Missouri Pacific railway. Sleeper accommodations reserved and baggage checked through. Get your tickets in person at this office. Then you will know that they will be correct.

"A SURE THING"

Irrigated crops never fail. Thousands of acres of irrigated lands in

IDAHO

The chance of a lifetime for enterprising people of moderate means to

Secure a Home

in this favored country

The Choicest Garden Spot West of the Rocky Mountains...

Oregon Short Line Railroad

the only direct route to all points in

IDAHO
OREGON
MONTANA
and the
NORTHWEST

For rates, advertising matter, etc., address

D. E. BURLEY, G. P. & T. A.
Salt Lake City, Utah

Cures Piles
No Knife.

Mrs. Hirkley, Indianapolis, writes: "The doctor said it must be an operation costing $500 and little chance to survive. I chose Pyramid Pile Cure and one 50 cent box made me sound and well." All druggists sell it. Book on Piles, cause and cure, free by mail. Pyramid Drug Co., Marshall, Mich.

NewspaperARCHIVE.com

Low Priced and very effective

GAZETTE WARRANTED WANT ADS

The GAZETTE Takes the Risk

Gazette Warranted Want Ads

You Get Results
See the Warrant Blanks

25 cents per line per day
5 cents per line per week

PREPAYMENT INVARIABLY REQUIRED

WANTED HELP.

WANTED—Men to learn barber trade; 8 weeks completes; constant practice, expert instructions; tools furnished; opportunity for earning board; wages for ... work ... barbers ... and monthly ... classes ... or write Moler's Barber College, 1... Larimer, Denver.

WANTED—Ladies to learn hair dressing ... positions guaranteed. Miss ... Saxe, formerly with Mrs. Kell... ... department closes for season ... we want hairdressers ... or write Moler Hairdressing College, 1... Larimer, Denver.

WANTED—Ladies to learn barber trade; we want ... barbers for ... weekly guaranteed ... or write ... Moler's Barber College, ... Larimer, Denver.

WANTED—Young ... a ... month steady work ... Call ... House ...

All classes of help furnished at Mrs. ... De Graff building. Tel. ...

WANTED—Girl for general housework ... North ... references required.

WANTED—Girl for general housework ... White preferred. Call at ... E. Pikes ...

WANTED—A vest and pants maker. M. ... S. Tejon st.

WANTED—Girl for general housework ... N. Cascade.

WANTED SITUATIONS.

WANTED—Situation as stationary engineer ... years experience; best of references. 2... E. Huerfano st.

YOUNG MAN from mining school wants position with mining company. R-... Gazette.

WANTED—Position by ... lady at ... North Weber as chambermaid or second girl in small family.

WANTED—By young woman, position as first class laundress by the day. 7... N. Weber st.

WANTED—A position as housekeeper or cook; can furnish good references. ... Gazette.

SITUATION by first class girl for second work ... East Pikes Peak. Best references.

POSITION by young lady stenographer; moderate salary to begin. Box ..., city.

CARPENTER wants work by the job or day. Address R-... Gazette.

COLORED girl wants ... housework ... at ... East Moreno.

WANTED—Situation for general housework. 423 E. Huerfano st.

A GOOD COOK at St. James hotel.

WORK by the day. 1... N. Spruce.

WANTED MISCELLANEOUS.

HOUSEKEEPERS do not be without a good steel range when you can go to Dashwood, No. 16 East Huerfano street, and buy the celebrated ... steel range from $25 to $40. We guarantee them superior to any $60 or $75 range on the market.

WANTED—To buy a mine, a lease, a copper or gold ... or lead; must deal direct with owner. ... Hagerman Bldg.

WANTED—Horses to pasture; good feed, living water, good shelter. Called for and delivered free. J. W. Coffey, 13 North Tejon street.

WATCHES, clocks, jewelry repaired; cleaning $1, mainsprings $1. T. M. ... 6 North Tejon.

WANTED—Horses to pasture, $1 month. Call at corral, 115 South Nevada. J. Kemp.

WANTED—To borrow $1,... on $... real estate security. Address R-62, Gazette.

WANTED—To buy corner north end ... Gazette.

SEADLEHOUSER Bicycle Repairing, 3 North Cascade.

WANTED—Flat work at the Elite laundry, 25 to 50 cents per dozen.

WANTED HOUSES & ROOMS

WANTED—Immediately, furnished house till about October 1; two bed rooms and servants room; not over $35. Address ... hotel.

WANTED—Nice unfurnished house of 9 rooms near reservation; will take on lease. Address R-61 Gazette.

FOR SALE—Good four year old gelding. Also runabout. Morris Carriage Co., ... North Tejon.

PLEASANT location for cottage tent, yard with residence. N. End preferred. ... Gazette.

WANTED—Buyer for house and lot, new, modern. Call ... North Walnut.

TO RENT FURNISHED.

HOUSES.

TO RENT—Furnished desirable houses in all parts of the city. Come see us. ... Coffey, Phone ... 13 North Tejon.

FURNISHED house, five rooms, bath, modern improvements, to rent for summer. Inquire 410 E. Yampa.

TO RENT—4 or 5-roomed nearly new ... furnished. Inquire at 26 North Walnut.

FOR THE SUMMER, four room cottage, all modern conveniences. 811 North Wahsatch.

NEW modern house furnished, piano ... reasonable, long lease. 1017 N. Weber.

IMMEDIATELY—Fine ... room house strictly modern. 1... N. Wahsatch Ave.

TENT house 22x14 furnished housekeeping, gas, bath, good beds. 1... N. Tejon.

FIVE room cottage furnished three months; no children. Call ... W. ...

TO RENT—Furnished house for the summer. 1115 North Weber.

MISCELLANEOUS.

TO RENT—Horse and cart for pleasure driving. Also box stall and carriage room. Call 824 N. Tejon street.

PITCH AND GRAVEL roofing—Engel, 17 Kiowa.

PREPAYMENT INVARIABLY REQUIRED

TO RENT FURNISHED.

ROOMS.

NEWLY FURNISHED rooms in new modern house ... in ... Mon... ...

FURNISHED for light housekeeping, two or three ... rooms, also ... rooms separate. Entrance ... N. Weber st.

LARGE front room ... for two; separate entrance ... lawn ... shade ... 4... N. Weber.

TO RENT—Newly furnished front room, first ... electric light, bath, close in. ... Wahsatch avenue.

BEDROOM with ... sitting room ... to family ... Gazette.

TO RENT—Newly furnished ... first class in every respect, close in. ... North Weber.

FURNISHED room, first ... bath ... St. Vrain.

TO RENT—Elegant furnished rooms for ... housekeeping ... Address C. F., Gazette.

LARGE ... furnished front room ... private entrance. 11.. S. Weber.

FURNISHED rooms ... block south of postoffice. 1... Huerfano.

THREE ROOMS, bath ... E. Huerfano.

NICELY furnished room with private bath, also small room. ... N. Tejon.

TWO HOUSEKEEPING rooms furnished ... High street.

TO RENT—One furnished room for housekeeping. 323 E. Willamette.

TO RENT—... furnished rooms, bath. 226 S. Tejon.

NICELY FURNISHED moderate. 5.. E. St. Vrain.

DESIRABLE modern rooms. 4.. North Weber.

HOUSEKEEPING rooms. 218 N. Wahsatch.

FURNISHED room, modern. 227 E. Bijou.

LARGE pleasant rooms. 15 E. Willamette.

HOUSEKEEPING rooms. 4.. E. Kiowa.

TWO furnished rooms. 1.. N. Weber.

FURNISHED ROOMS. 1..3 N. Nevada.

LARGE pleasant rooms. 223 E. Dale.

ROOM for rent. 225 S. Tejon.

TO RENT UNFURNISHED.

HOUSES.

TO RENT—7 room house, modern, west side, ... Wilkes, Johnson and Wilbur store.

TO RENT—Unfurnished 10 room house. Inquire at 1..6 E. Pikes Peak Ave.

TO RENT—7 room modern house, north. Hinckley, 10 E. Pikes Peak Ave.

TO RENT—Barn. 3.. N. Chestnut.

TO RENT UNFURNISHED

ROOMS.

TO RENT—... room cottage with bath, W. Uintah. New.
S. B. SCHOLZ & CO.
10 Pikes Peak Ave.

UNFURNISHED Two rooms, heated, lighted, privilege of bath and kitchen, cheap to right party. R-67 Gazette.

TO RENT BUSINESS

TO RENT—Creamery and dairy barn with good corral; good location. Inquire 5 S. Cascade Ave.

HALF of office room. ... N. Tejon St.

BOARD AND ROOMS.

NICE ROOM and board, private family, North End, cheap. Address Q-4.., Gazette.

ROOM with board, new house, modern ...

NICELY furnished rooms and bath with or without board. 1421 North Weber.

INTERESTING rooms, attractive table. 1.4 Caramillo.

GOOD home cooking $4.00 per week, at 118 E. Cimarron.

BOARD & ROOMS. 8 Boulder Crescent.

BOARD AND ROOMS. 211 N. Weber.

ROOMS with board. 231 N. Weber.

NEW HOUSE. 514 N. Cascade Ave.

BOARD AND ROOMS. 211 N. Weber.

LOST.

STRAYED brown mare, 15 hands high, hind feet white, star in forehead, branded ... shoulder. Return to ... E. Monument, Colorado Springs, and receive reward.

LOST—Near corner of Cascade ave. and Boulder street, a gold handled pocket knife. Reward of $... for return to ... East Boulder street.

LOST—Monday, a gold ... hair pin ... suitable reward if returned to 1..3 N. Nevada.

LADY'S gold watch on long gun metal chain with pearls. Liberal reward if returned to 1.15 Wood avenue.

LOST—Bay mare, 3 years old, scar on left hind leg. Reward. 11.. E. Pikes Peak.

LOST—Fur collarette on Manitou car Thursday. Reward at 325 E. Huerfano.

LOST—Irish terrier puppy; return to 1515 Wood Ave. Reward.

FURNITURE FOR SALE.

AUCTION SALE HOUSEHOLD FURNITURE

The entire furniture of an 18 room house ... early and get a bargain. 3.6 N. Cascade, Saturday, May 18, 10 o'clock. J. W. Coffey, Auctioneer.

FOR SALE—Furniture. 1111 Washington.

SUMMER RESORTS

NEW COTTAGES—Moderate rent per season; beautiful addition; Palmer Lake pine grove, fishing ... delightful ... must be seen to be appreciated. Mayor, Palmer Lake.

FOR SALE—HORSES, BICYCLES

SURREY ... nearly ... broke ... 3.. N. Weber St.

HIGH GRADE trap, brass ... horse ... first class ... P. O. box 4..

FOR SALE—Horse, buggy, harness and saddle, cheap. Inquire 1.. Cheyenne Road.

TWO SEATED ... good ... horse $65. Inquire ... E. Cucharras.

FOR SALE—Three fine horses. 31 South Tejon street, ... restaurant.

FOR SALE—Gentle driving horse. Call mornings. 2.. S. Wahsatch.

FOR SALE MINING.

ONE of the biggest ... in the United States; more than ... for ... bargain on easy terms. Address P. O. box ...

FOR SALE MISCELLANEOUS

FOR SALE.

One two seated surrey with pole and one single buggy, both newly painted and in good condition; a great bargain if sold in the next two or three days. Can be seen at Klein's carriage shop, 13 W. Huerfano.

FOR SALE—Patent steel wire fence. Call and see ... South Tejon or ... Postal to P. O. Box ... all ... your convenience. Larson and Burkhart.

FOR SALE—Sound ... team ... will be fresh in June ... J. S. ... W. of city reservoirs on the Boulevard.

FOR SALE—A ... foot oak wall case ... eight foot show case with stands. These ... storage in town. ... S. Tejon St.

CONTRACTORS—Will sell you native lumber in car lots at low figures. ... Colorado City, Colo.

FOR SALE—Pure bred ... South Rock eggs for setting, $1 for thirteen. J. W. Coffey, 13 North Tejon street.

SPECIAL—The largest stock of switches in the city at cost. Catherine Edinger, 2. E. Kiowa St.

FOR SALE—Photograph gallery cheap by owner. ... C. O. Tellborg, ... N. Walnut.

LUMBER for sale cheap. Native lumber in car lots. ... Colorado City, Colo.

FOR SALE—... yards sod ... Colorado avenue.

FOR SALE—Lignite coal $7.00 delivered. J. Suffern, 1.0 Lincoln avenue.

WANTED—Barber with $... to buy ... chair union shop. R-6 Gazette.

FOR SALE—First class upright piano, good as new. 4.. N. Nevada.

FOR SALE—Genuine mastodon ... Address Box 1.., ...kton, Colo.

GOOD upright piano, cheap. ... E. Platte.

HEIFER CALF for sale. 522 N. Corona.

FIRST CLASS SURREY. ... N. Weber.

NEW cottage tent. 2.. N. Cascade.

EDUCATIONAL.

LAVINIA J. COATES, M. S., an eastern teacher of wide experience and best normal school training. Tutoring in mathematics and English branches. High school grades preferred. 104 E. Caramillo St.

YOUNG LADY Desires piano pupils; experienced; best methods; rates reasonable. Call at 2.5 East Monument street.

PROFESSIONAL.

WEATHERHEAD'S private sanitarium. 1.1 N. Tejon St. Tel. ...

PROF. R. BAILEY, magnetic healer, 2.. S. Tejon st. Consultation free.

MASSEUSE—Miss L. F. McCoy ...

DRESSMAKING

AN EXPERIENCED dressmaker wishes to go out by the day. R-.. Gazette.

WANTED—Dressmaking at 6.. N. Corona st. Satisfaction guaranteed.

FRENCH dressmaker, accordion pleating. 5 S. Weber.

SEWING by day. 1.. E. St. Vrain.

BUSINESS CHANCES

PRINTING OFFICE

The best equipped and paying printing ... half interest for sale on account sickness of one of the firm. It will take $... to buy half interest.

A nice bakery ... room ... city. A fine opening. $... Another bakery at $...

Remember if you want to buy a grocery store, shoe store, bicycle store, tea and coffee store, drug store, hardware store, crockery store, barber shop, laundry, restaurant, hotel, rooming house or in fact any business, see us.
RIEDEL, TORREY & CO.
Rooms 1 ... 3, Exchange Bank Blk.
Colorado Springs Leading Investment Brokers.

A GOOD INCOME PROPERTY

We have a property for $1,250 that will pay nearly ... per cent ... invested. Come and see us.
MATTHEWS, McMAHAN & CO.
115 East Pikes Peak.

FOR SALE—Finest millinery stock and fixtures in the city, for sale at a bargain. Inquire of J. W. Coffey, 13 North Tejon street.

PARTNER wanted, must understand repairing second hand furniture; small amount of cash required. Inquire 4.1 N. Weber.

FOR SALE—Fine jewelry store with case on Tejon st. ... and making money. Address R-6., Gazette.

FIFTEEN HUNDRED DOLLARS buys a paying grocery ... per month $1,... and upwards. Address Q.., Gazette.

GOOD HUCKSTER business for sale reasonable; big wages if ... owner going away. Address R 63 Gazette.

GOOD BUSINESS fine location, must sell at once; price $2,... R 60 Gazette.

FOR SALE REAL ESTATE

INVESTIGATE THIS

A 6 room house close in on West Side, lot ... bath, cellar connected with sewer, nice lawn, barn, chicken house; only $1,850. Houses for rent.
RICHARDSON & CO.
Room 2. Durkee Bldg. Phone 534.

FOR SALE—Lots in our various additions on small monthly payments. Hastings Bros., 22 North Tejon street.

THREE room house and two lots on Masonic Ave., Cripple Creek. Will trade for Colorado Springs property. D. B. Shields.

FOR SALE—7 room house, 2.6 DeWitt park, west of Wood Ave., on Del Norte.

FOR SALE REAL ESTATE

BARGAIN NO. 1.

... Cheyenne ... feet south and west ... feet front ...

One 7 room modern house, fine barn, plenty of room ... This is a snap if sold in a few days. $...0 will take it. Apply to owner ... Colorado Ave. or ... Thomas.

BARGAIN NO. 2.

$1,... buys 6 room modern cottage close in ... feet ... 2 room cottage ... rear ... per month on lease, making ... per cent on your money.

BARGAIN NO. 3.

$1,650 buys 6 room frame house, lot and cold water, bath, toilet, sewer connection, fine ... large ... pantry, close ... china closet, pantry, large range, good ... south front lot ... for $... making ... per cent on your money.

BARGAIN NO. 4.

$... buys 11 room house, pantry, china closet, hot and cold water, bath, toilet, wash bowl, sewer connection, furnace, electric lights, gas ... lot ... east front in fine location on Wood avenue. This is a snap.

FOR RENT.

15 rooms, close in, ... for sale ...	$...
7 R. ... furnished N.	...
4 R. furnished, south	...
... R. and bath ...	...
... east room for housekeeping	15 00
... rooms modern	...
5 R. modern furnished, north	...
... R. modern ...	...
5 R. furnished, close in, north	...
6 R. ...	...
... R. modern N. ...	...
4 R. north	17 00
1. R. furnished Manitou	1.0 00
4 R. furnished Manitou	...
8 R. modern furnished	150 00
7 R. modern furnished Manitou 4 mo.	300 00
4 R. furnished	4 00
4 R. modern furnished	...
5 R. ... months	...
5 R. furnished	...
5 R. furnished Colorado City	3. 00
2 R. furnished Colorado City	15 00

We are headquarters in anything for rent or for sale. Largest list in the county to select from. Give us a call and we ... you of the fact.
SIMMONS & THOMAS
Real Estate Room
41 First National Bank Block

BIG HOUSE SNAPS

... rooms close in, full lot, ... Tejon ... fine condition. A good interest paying investment ... $1,... ... house close in, lot 50x1.. ... 9 room house, East Pikes Peak ave. ... with 6-room house in the rear ... this property is worth $1,... our price ... $... D... north end ... a nice ... investment ... $...

... our list of houses for an investment ... from $... to $... ... the best in the city.

RIEDEL, TORREY & CO.
Real Estate, Loans, Insurance.
Rooms 1 ... 3, Exchange Bank Blk.
Phone 4..B

FOR SALE

Fine corner, close in south, lot 50x100 and 6 room house. $...

5-room house, modern, full lot, West Side. $...

6-room house ... close to ... and one half blocks from new ... fine location. It is cheap property at $3,5..

Fine lots in Columbia addition. $... each on installment plan.

... lot on North Tejon street, in ... block ... at $...

COTTEN, TERRILL & GARLICK
2.. N. Tejon St.

5 room house, bath, range, full lot, east	$2,200
11 room house, close in, lot 50x1..	1,...
6 room house, lot ... north and west	1,200
4 room house, full lot ... block north, $... cash, balance $... a quarter	1,000
7 room full modern, plate glass throughout, full lot, N. Nevada	5,...
7 room, full lot, 400 block N. Weber	3,...
5 rooms, bath, range, electric lights, 600 block S. Weber	2,100
7 rooms, bath, range, electric lights, barn, 500 block, north	3,000
Full lots N. Nevada, $... to	5,...
Full lots N. Weber at	2..
Full lots N. Tejon at	4..

JONES & DRAKE.
Real Estate, Loans, Insurance.
Phone 1 ... N. Tejon

FOR SALE

Lot 1..x1.. feet, one block from North park. A modern 1. room house and barn on inside lot, corner lot improved. Will be sold separately or together. Inquire at 2.4 E. Kiowa st.

GREEN AND BECKER.

TO TRADE—A modern new house north for larger one in North End; will pay difference.

23 room rooming house in Cripple Creek on good corner lot 75x1.. will trade for Colorado Springs property.

Good paying drug business in Cripple Creek to trade for Colorado Springs property.

... ft.—Best business location in city.

... ft.—Business property ... of city.

Wanted, at once, 50x100 feet, near in, suitable for two modern cottages.

Phone ...B
S. B. SCHOLZ & CO.
Real Estate, Insurance and Mining.
Notary Public.
Office No. 10 Pikes Peak ave.
Colorado Springs, Colo.

THE VERY ... of the ... Bankers Life association of Des Moines, Iowa. If you desire first class life insurance come and see me.
ALEX. ADAMS
Room 8, 24 South Tejon.

SCHIBELLE, SPILLER & SKINNER,
REAL ESTATE, LOANS, INSURANCE,
15 S. Tejon.

... room house and 7 lots, each ... located in northwest Colorado City ... goes for $1,...

ARENSDALE

City water, 5 cent car fare. All ... foot front, easy terms. The ideal place for a home. See W. L. Cook, 13 Durkee building, C. C. Cook, green cottage, Arensdale, or W. L. Smiley, Manitou, for terms.

FOR SALE—New and large 3 room cottage, full lot, quite close in, for $1,050; one fourth down, balance $10 per month.
S. B. SCHOLZ & CO.
10 Pikes Peak Ave.
Colorado Springs, Colo.

A BARGAIN in two houses and lot in 1... block Colorado Ave.
S. B. SCHOLZ & CO.
10 Pikes Peak Ave.
Colorado Springs, Colo.

FIVE room house, two full lots, well set with small fruit and garden; price $1,1.0. Will take in part payment one good driving horse and single rig. Address 215 E. Caramillo.

FOR SALE—Or trade for approved mining stocks, good inside Colorado City lots. Call or address 215 E. Costilla St., evenings after 6 o'clock.

FOR SALE—Modern dwelling, six rooms, full sized lot and east front. 1313 North Nevada. Apply to owner, 20 North Tejon.

FULL LOT, house, water, stable, etc., on Roswell car line, clear. 2.1 N. Cascade.

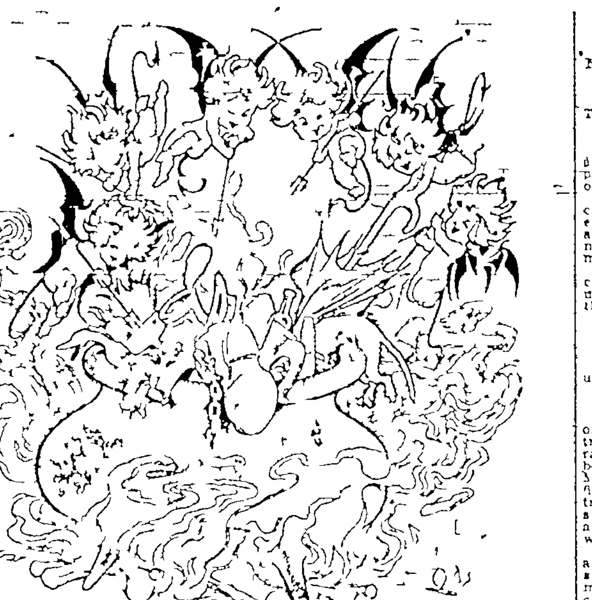

SOUPERNATURAL

For her Oat... cou... place
... with boarders will be ...
Once the farmer had a conscience
But that ... now ...

... up the boarders want for dinner
Says the farmer, I'll be glad
I ain't very hard to please the —
Here's the ... the farmer had.
—(Hayez.

Is your husband at home? I'm Diogenes the philosopher and I'm looking for an honest man.

Huh! You must be a pretty poor philosopher if you expect to find a husband who's an honest man.

FOR SALE REAL ESTATE

CHEYENNE HEIGHTS.

The most desirable suburb to Colorado Springs. We are sole agents for the entire tract. Prices and terms most reasonable.
LAWTON AND HERTIG
17 East Pike's Peak avenue.

FOR SALE—... room house on W. Costilla, cheap.
S. B. SCHOLZ & CO.
10 Pikes Peak Ave.
Colorado Springs, Colo.

FOR SALE—Cheap finest building lots in Brookside, on car line. The O'Brien tract. Inquire H. T. O'Brien, or J. W. Coffey, 13 North Tejon street.

FOR SALE—Lots $... to $1,000 in our various additions; $10 down, $5 per month and up. Hastings Bros., 22 N. Tejon St.

J. W. COFFEY,
REAL ESTATE
LOANS AND INSURANCE
13 NORTH TEJON. PHONE 376.

A CORNER lot ... North Nevada	$ 750
6 room house, full lot, South Weber	1,...
Lots on North Weber. A few left for	2.0

W. L. Cook. J. J. Connor, City Agent.

LEGAL NOTICES

Notice of the Deferred Annual Meeting of the Stockholders of The Golden Age Gold Mining Company

Colorado Springs, Colo., April 1., 1901.

Notice is hereby given that a deferred annual meeting of the stockholders of The Golden Age Gold Mining company will be held at the office of the company, room ... Colorado Springs, El Paso county, Colorado, on Monday, the ... day of May, A. D. 1901, at 3 o'clock p. m., for the purpose of electing a board of five directors for the ensuing year.

And for the purpose of considering and voting upon a proposition to increase the capital stock of said Golden Age Gold Mining company from one million ($1,000,000) dollars, divided into one million (1,000,000) shares of the par value of one ($1) dollar each, to one million two hundred fifty thousand ($1,250,000) dollars, divided into one million two hundred fifty thousand (1,250,000) shares of the par value of one ($1) dollar each, and to amend the certificate of incorporation of the said Golden Age Gold Mining company as required by law to effect said increase, and to transact all other business incident thereto, said increase being for the purpose of acquiring additional property, and for the transaction of such other business as may properly come before such meeting.

The books of the company for the transfer of stock will close at 1 o'clock noon on Thursday, the 16th day of May, A. D. 1901, and will reopen immediately after the final adjournment of said meeting.

This call is issued in pursuance to resolutions passed by the board of directors of the said company at a meeting held on the 8th day of April, A. D. 1901.
F. C. Sheldon, Vice President.
Attest: H. C. Morse, Secretary.

SEALED BIDS

Will be received by the acting city treasurer of the City of Colorado Springs until May 1., 1901, at 4 o'clock p. m., for the following lumber:

Pine rough, 12,... ft. 2x12, 16 ft. lengths.
Pine rough, ... ft. 2x6, 16 ft. lengths.
Pine rough, ... ft. 2x.., 16 ft. lengths.
Pine rough, ... ft. inch board.
Pine rough, ... ft. 2x12, 12 ft. lengths.

The above lumber to be delivered at the City barn, corner Cimarron and Sahwatch streets, upon the order of the acting purchasing agent.

The city reserves the right to reject any and all bids.

By order of the city council.
(Seal) F. C. Lewis,
Acting Treasurer and Purchasing Agent.
May 16, 1901.

LEGAL NOTICES

NOTICE OF SALE OF PLEDGED SECURITIES

Whereas, on the 1.th day of December, A. D. 1898, Geo. Liese, of the City of Colorado Springs, El Paso county, Colorado, made, executed and delivered to Theophilus Harrison, of the City of Colorado Springs, Colo., his certain promissory note in the principal sum of $1,... payable one year after date, at the First National Bank of Colorado Springs, Colo., with interest at 7 per cent per annum from date; and

Whereas, The said Cascade Ice company, on the 23rd day of April, 1898, in order to secure the payment of said note executed and delivered to the said Theophilus Harrison, certificate numbered thirty six (36) for forty nine (49) shares of the capital stock of said The Cascade Ice company; and

Whereas, The said Geo. Liese has defaulted in the payment of said note, having paid no part of the principal or interest due thereon, and the said Theophilus Harrison having frequently requested the said Geo. Liese and the said company ... to ... subsequent to said default, to pay said note, but that said Geo. Liese and said company and its said officers have failed and still fail and refuse to pay said note.

Now, Therefore, I, Theophilus Harrison, pledgee as aforesaid, do hereby give public notice that on Monday, the ...th day of May, A. D. 1901, at 10 o'clock a. m. of said day, at the north front door of the county clerk's office in the City of Colorado Springs, El Paso county, Colorado, I will offer for sale at public auction the said certificate of stock above described for the purpose of satisfying said note, and that said stock will be sold to the highest and best bidder for cash.

Dated Colorado Springs, Colorado, May 15, 1901.
Theophilus Harrison, Pledgee.
N. M. Campbell, Attorney for Pledgee.
First publication May 25, 1901.

Colorado Springs, Colo., April 1., 1901.

Notice is hereby given that the annual meeting of the stockholders of The Woman's Gold Mining company will be held at the offices of said company, room 33 Giddings Building, Colorado Springs, Colorado, upon Saturday, May 18th, 1901, at 2 o'clock p. m., for the election of directors for the ensuing year and the transaction of such other business as may properly come before said meeting.

There will be considered and acted upon at said meeting a proposition to amend the articles of incorporation of said company by increasing the capital stock from $500,000 to $1,000,000 shares $1 each, or to such other amount as the stockholders at said meeting ... and also ... ways and means for the discharge of the floating indebtedness of said company will be discussed and determined.

Books for the transfer of stock will close Tuesday, May 14th, 1901, at 4 p. m. and reopen after the final adjournment of the meeting.
(Attest:) Jacob Bishoff, President.
Henry McAllister, Jr., Secretary.

Notice of Deferred Annual Meeting

The deferred annual meeting of the stockholders of The Golden Dale Mining and Milling Company will be held at the office of the company, room 11 Bank building, Colorado Springs, Colo., on Saturday, May 25, 1901, at 3 o'clock in the afternoon, for the election of a board of directors and for the transaction of such other business as may properly come before the meeting.

Books for transfer of stock will close at 4 o'clock p. m. on Monday, May 20, 1901.
H. Pattingell, President.
L. A. Civill, Secretary.

DIVIDEND NOTICE

Colorado Springs, Colo., May 7, 1901.

The Pointer Gold Mining company has declared a dividend of one cent per share ($2,500.00), payable June 1, 1901, to stockholders of record May 22, 1901. The stock books will close May 22, 1901, at 3 p. m. and will reopen on the morning of June 2, 1901.
S. J. Mattocks,
Secretary and Treasurer.

LEGAL NOTICES

Notice of Annual Meeting of Stockholders

Colorado Springs, Colo., April 4, 1901.

To the Stockholders of The Colorado Springs and Cripple Creek District Railway Company.

You are hereby notified that the regular annual stockholders meeting will be held on Monday, the 6th day of May, 1901, at 10 o'clock a. m., at the office of the said company, in the Durkee building, in the city of Colorado Springs, Colo., for the election of directors for the ensuing year and for the transaction of any other business that may properly come before the meeting.

The transfer books of the company will close on April 26, 1901, and remain closed until the expiration of three days after the final adjournment of said meeting.

By order of the board of directors.
F. F. Draper, Secretary.
First publication April 26, 1901.
Last publication May 6, 1901.

The above meeting has been adjourned until May 7th at 1 p. m.
F. F. Draper, Secretary.

Notice is hereby given that a meeting of the board of directors of school district Number 11, El Paso county, Colorado, will be held at the office of the board of education on the ...th day of May, at 8 o'clock p. m., at which time the final claim of Lynn S. Atkinson, as contractor for the construction of the Hillside school, said district, will be made and full payment made thereunder for work ... and materials furnished prior to the ...th day of May, 1901, and that claimants to whom ... claims are owing for labor or materials may file with the undersigned their claims on or before the day of said meeting.
O. E. Collins,
Secretary School District No. 11, El Paso County, Colorado.
First publication May 16, 1901.
Second publication May 23, 1901.

NOTICE OF SPECIAL MEETING

To the stockholders of the Uto Gold Mining company:

You are hereby notified that a special meeting of the stockholders of The Uto Gold Mining company is hereby called and will be held at the office of the company, room ..., Freeman block, Colorado Springs, Colorado, on Saturday, the 2.th day of May, 1901, at 4 o'clock p. m., for the purpose of considering and acting upon a proposition and resolution to amend the articles of incorporation of this company by reducing the number of directors from seven to five in number.

Stock transfer books will be closed on Thursday, May 2.nd, at 1 o'clock noon, and reopen on Monday, May 27th.
W. S. Stratton, President.
Wm. Lloyd, Secretary.
First publication, May 1., 1901.
Last publication, May 25, 1901.

LEGAL NOTICES

Notice of Annual Meeting

The annual meeting of the stockholders of the National Land and Improvement company of Colorado, for the election of directors and for the transaction of such other business as may properly come before said meeting, will be held at the office of the company, in the Gazette building, Colorado Springs, Colorado, on the first Monday (3rd day) of June, 1901, at 12 o'clock noon.
Thomas J. Fisher, Secretary.

Notice of Annual Meeting

The annual meeting of the stockholders of The Colorado ... company, for the election of directors and for the transaction of such other business as may properly come before said meeting, will be held at the office of the company, in the Gazette building, Colorado Springs, Colorado, on the first Monday (3rd day) of June, 1901, at 12 o'clock noon.
Thomas J. Fisher, Secretary.

The annual meeting of the stockholders of the Spearfish Gold Mining and Reduction company on Tuesday, May 2., 1901, at the secretary's office, 16 North Nevada avenue, Colorado Springs, Colorado, at 10 o'clock a. m., for the annual election of officers and the transaction of such business as may properly come before the meeting.
D. N. Heizer, Secretary.

NOTICE OF DEFERRED ANNUAL MEETING

To the stockholders of the Arcadia Consolidated Mining company:

You are hereby notified that the deferred annual meeting of the stockholders of The Arcadia Consolidated Mining company is hereby called and will be held at the office of the company, room ..., Freeman block, Colorado Springs, Colorado, on Saturday, the 25th day of May, 1901, at 3 o'clock p. m., for the purpose of electing a board of directors and to consider and to act upon a proposition and resolution to amend the articles of incorporation of this company by reducing the number of directors from seven to five in number. Also to transact any other business which may properly and lawfully come before the meeting.

Stock transfer books will close for purposes of such meeting on Thursday, May 23rd, at 12 o'clock noon, and will be reopened on Monday, May 27th.
D. H. Rice, Vice President.
W. A. Ramsay, Secretary.
First publication May 14, 1901.
Last publication May 25, 1901.

The Best and Quickest Service on the Best Track

Is afforded by the Union Pacific. Modern ... equipment, sleepers, diners, chair cars, buffet smoking library cars. See your local agent or address E. R. Griffin, General Agent, Denver.

RAILROAD TIME TABLES.

DENVER & RIO GRANDE RAILROAD

(Scenic Line.)

April 3, 1901.

SOUTH, WEST AND EAST.

No. 5—Leaves 10:29 a. m. Pacific Coast Express—Pueblo, Canon, Alamosa, Leadville, Glenwood, Grand Junction, Utah, Idaho, Montana, Washington, Oregon, California, Cripple Creek.

No. 1—Leaves 12:00 noon. Pacific Coast Limited—Pueblo, Canon, Leadville, Glenwood, Grand Junction, Utah, ... California, Cripple Creek.

No. 9—Leaves 4:00 p. m.—Pueblo, Florence, Canon City.

No. 11—Leaves 5:47 p. m. St. Louis Express—Pueblo, Kansas City and east.

No. 3—Leaves 10:30 p. m. Utah and California Express—Pueblo, Leadville, Glenwood, Grand Junction, Utah, Idaho, Montana, Washington, Oregon, Alamosa, Creede, Silverton, Santa Fe.

No. 15—Leaves 12:03 night. Colorado Express for Pueblo, Canon, Cripple Creek, Salida, Gunnison, Ouray, Telluride, Buena Vista, Leadville, Grand Junction.

NORTH BOUND.
(Denver and East.)

No. 16—Leaves 4:20 a. m. for Denver from Grand Junction, Ouray, Telluride, Silverton, Durango, Leadville, Cripple Creek.

No. 6—Leaves ...05 a. m. for Denver from California, Oregon, Utah, Grand Junction, Glenwood, Leadville, Canon, Pueblo.

No. 12—Leaves 9:34 for Denver from St. Louis, Kansas City, Pueblo.

No. 8—Leaves 10:25 for Denver from Cripple Creek.

No. 2—Leaves 1:.. p. m. for Denver, from California, Utah, Grand Junction, Glenwood, Leadville, Buena Vista, Cripple Creek.

No. 10—Leaves ... p. m. for Denver from Cripple Creek, Canon, Florence, Pueblo.

No. 4—Leaves 6:.. p. m. for Denver from California, Oregon, Washington, Idaho, Utah, Grand Junction, Glenwood, Leadville, Canon, Pueblo, Cripple Creek.

MANITOU BRANCH.

Lv. Colo. Spgs.	Lv. Manitou.
8:00 a. m.	7:00 a. m.
12:05 noon	9:00 a. m.
6:50 p. m.	12:45 noon
6:55 p. m.	6:20 p. m.

Only 15 minutes run to Manitou. City office 16 North Tejon street.

COLORADO SPRINGS & CRIPPLE CREEK RAILWAY
The Short Line

WESTBOUND

No. 7—Leave	Colorado Springs	2:30 a. m.
	Arrive	Cripple Creek	5:30 a. m.
No. 3—Leave	Colorado Springs	7:30 a. m.
	Arrive	Cripple Creek	10:10 a. m.
No. 5—Leave	Colorado Springs	10:35 a. m.
	Arrive	Cripple Creek	1:20 p. m.
No. 9—Leave	Colorado Springs	4:05 p. m.
	Arrive	Cripple Creek	6:50 p. m.

EASTBOUND

No. 8—Leave Cripple Creek	7:40 a. m.
Arrive Colorado Springs	10:25 a. m.
No. 10—Leave Cripple Creek	12:40 p. m.
Arrive Colorado Springs	3:25 p. m.
No. 4—Leave Cripple Creek	4:00 p. m.
Arrive Colorado Springs	6:45 p. m.
No. 16—Leave Cripple Creek	11:45 p. m.
Arrive Colorado Springs	3:10 a. m.

Through trains of Pullman Sleepers, Observation Cars and Day Coaches between Denver and Cripple Creek are run over the D. & R. G. R. R. to and from Colorado Springs.

Trains ... depart from D. & R. G. station. Arrive ... park, Colorado Springs. City ticket office No. 16 North Tejon street.

COLORADO MIDLAND RAILWAY
Time Card
—(West Bound)—

No. 3—Salt Lake and San Francisco Limited leaves	1:05 am
No. 5—Cripple Creek and Victor Express, leaves	...30 am
No. 7—Cripple Creek and Victor Local leaves	7:.0 am
No. 5—Leadville, Glenwood, Salt Lake and San Francisco Express leaves	11:05 am
No. 1—Cripple Creek Special leaves daily	6:30 pm

—(East Bound.)—

No. 10—Cripple Creek and Denver Local arrives	3:40 am
No. 6—San Francisco, Salt Lake and Glenwood Express arrives	5:45 am
No. 8—Cripple Creek and Victor Local arrives	10:30 am
No. 12—Cripple Creek Express arrives	5:45 pm
No. 4—San Francisco and Salt Lake Limited arrives	6:10 pm
No. 2—Cripple Creek Special arrives	9:05 pm

City Ticket Office 13 N. Tejon St.
Chas. Chandler, Agent.

ATCHISON, TOPEKA & SANTA FE RAILWAY
(Santa Fe Route.)

Union Passenger Station, East Pikes Peak Avenue.
Time Table December 2., 1900.

South and East Bound.

From Denver to Cripple Creek	7:15 am
From Denver to Kansas City and Chicago and to California and New Mexico	8:00 am
California Limited	11:00 am
To Pueblo, except Sunday (mixed train)	1:25 pm
Denver to Pueblo	2:30 pm
Denver to Kansas City and Chicago	6:30 pm
Denver to Kansas City and Chicago (Very fine vestibuled electric lighted)	10:20 pm

North Bound.

From C. M. railway to Denver	4:40 pm
Denver, Boulder and Fort Collins	5:50 am
From Chicago and Kansas City to Denver, also brings sleeper from La Junta with California passengers	7:35 am
To Denver (via Elizabeth)	8:00 am
Pueblo and Denver Express	10:35 am
From Texas to Denver	11:50 am
From La Junta to Denver	3:40 pm
Pueblo to Denver	6:20 pm

C. C. HOYT,
City Passenger Agent.
13 N. Tejon street, Opera House block.
A. E. Ford, Station Agent.

"THE COLORADO ROAD"
The Colorado & Southern Railway
Depot—East Pikes Peak avenue (Union Passenger Station).

North Bound.

No. 9—For Denver and Central City	4:40 am
No. 11—For Denver, Boulder, Ft. Collins	5:50 am
No. 5—For Denver, Boulder and East	7:25 am
No. 1—For Denver, Chicago, St. Louis	11:.0 am
No. ...—For Denver via Manitou Junction	... am
No. 617—For Denver and East	10:35 am
No. 603—For Denver	1:40 pm
No. 3—For Denver, Chicago, St. Louis and East	6:30 pm

South Bound.

No. 3—For Pueblo	6:00 am
No. 10—From Denver (arrives)	2:15 am
No. 4—For Pueblo	11:00 am
No. 2—For Pueblo, Trinidad and Texas	2:20 pm
No. 602—For Pueblo	6:20 pm
No. 6—For Pueblo and Chicago	10:20 pm
No. 12—From Denver (arrives)	11:50 pm
No. 14—From Denver via Manitou Junction (arrives)	7:50 pm

G. M. JACOBS,
Commercial Agent.
Phone 21. 15 N. Tejon St.

THE ROCK ISLAND ROUTE.

Leave Colorado Springs.

No. 6—Vestibuled Limited from Chicago and St. Louis via Kansas City, St. Joe and Omaha	8:46 pm
No. 16—Kansas City, St. Joseph, Omaha and St. Louis	2:35 pm
No. 5—Limited to Pueblo	7:56 am

Arrive Colorado Springs.

No. 5—Vestibuled Limited from Chicago	7:35 am
No. 3—Fast Express from Chicago	10:45 am

W. W. WOOD,
General Agent.

THE MIDLAND TERMINAL RY.
(Cripple Creek Short Line.)

Leave Colorado Springs	2:.5 am
Arrive Cripple Creek	6:.. am
Leave Colorado Springs	7:40 am
Arrive Cripple Creek	10:35 am
Leave Colorado Springs	11:05 am
Arrive Cripple Creek	3:05 pm
Leave Colorado Springs	6:30 pm
Arrive Cripple Creek	9:15 pm
Leave Cripple Creek	7:50 am
Arrive Colorado Springs	10:30 am
Leave Cripple Creek	2:40 pm
Arrive Colorado Springs	5:45 pm
Leave Cripple Creek	6:30 pm
Arrive Colorado Springs	9:50 pm
Leave Cripple Creek	11:45 pm
Arrive Colorado Springs	3:40 am

Trains arriving at Colorado Springs at 3:40 a. m. and leaving at 2:30 a. m. are equipped with Pullman sleepers.

THE MISSOURI PACIFIC.

Lv. 5:47 pm	Colo. Spgs.	Ar. 9:25 am
Ar. 7:00 pm	Pueblo	Lv. 8:00 am
Lv. 7:30 pm	Pueblo	Ar. 7:.. am
Ar. 8:40 pm	Kansas City	Lv. 10:00 am
Lv. 9:.0 pm	Kansas City	Ar. 7:10 am
Ar. 7:10 am	St. Louis	Lv. 9:.. pm

The best line. Only one change of cars between Colorado and New York City, in Union depot—no transfer. Through Pullman palace buffet sleeping coaches and free reclining chair cars. All trains lighted with the famous Pintsch gas light and heated with steam (no danger of fire).
J. M. FULTON,
Passenger and Ticket Agent.
H. Wildman, 16 N. Tejon St.
Ticket Agent, Union Depot.

FLORENCE & CRIPPLE CREEK RAILROAD

(And Associated Companies.)
Via D. & R. G. R. R.

Lv. Daily P.M.	A.M.		Ar. Daily P.M.	A.M.
11 ...	12:07	Colorado Springs	3:25	...
...	1:23	Pueblo	1:42	2:.0
...	...	Florence	11:..	...
	6:30	Canon City		
5:05	8:.0	Victor	10:26	...
5:30	9:15	Cripple Creek	10:00	...
Ar. Daily P.M.	A.M.		Lv. Daily A.M.	P.M.

TIME CARD
MANITOU AND PIKE'S PEAK RY. CO.

Down Trains. Daily	STATIONS.	Up Trains. Daily
11:45 am	Summit	12:00 am
am	Saddle House	am
12:07 pm	Windy Point	10:36 am
pm	Gorge Tank	am
1.. pm	Mountain View	10:.. am
12:4. pm	Half-way House	9:.1 am
12:.4 pm	Minnehaha	9:.. am
pm	Butterworth Flat.	am
1:15 pm	Manitou	9:.5 am

Low Priced and very effective

GAZETTE WARRANTED WANT ADS

The GAZETTE Takes the Risk

Gazette Warranted Want Ads

You Get Results See the Warrant Blanks

25 cents per line per day
5 cents per line per week

PREPAYMENT INVARIABLY REQUIRED

WANTED HELP.

WANTED—Men to learn barber trade; 8 weeks completes; constant practice; expert instructions; tools furnished; opportunity for earning board; wages for extra work; we want barbers for the spring and mountain towns; write classes forming; call or write Moler's Barber College, 1525 Larimer, Denver.

WANTED—Ladies to learn hair dressing, manicuring and facial massage; 4 weeks complete; positions guaranteed; Miss Ina Saxon, formerly with Mrs. Kell, in charge; department closes for season; we want hairdressers for resorts; call or write Moler Hairdressing College, 1525 Larimer, Denver.

WANTED—Ladies to learn barber trade; we want lady barbers for summer resorts; $15 weekly guaranteed; call or write; particulars; Moler's Barber College, 1525 Larimer, Denver.

WANTED—Young lady to work; $25 month; steady work; see cook; call at Plaza House, Knapp.

All classes of help furnished at Mrs. Harris' employment bureau, Room of De Graff building. Tel. 4.

WANTED—Girl for general housework; H. C. Hall, South Cheyenne canon; references required.

WANTED—Girl for general housework; White preferred. Call at 13 E. Pikes Peak.

WANTED—A vest and pants maker. M. 11 S. Tejon St.

WANTED—Girl for general housework; N. Cascade.

WANTED SITUATIONS.

WANTED—Situation by stationary engineer; 14 years experience; best of reference. 214 E. Huerfano St.

YOUNG MAN from mining school with references wants position with mining company. R-6 Gazette.

WANTED—Position by young lady at 116 North Weber as chambermaid or second girl in small family.

WANTED—By young woman position as first class laundress by the day. 74 N. Weber St.

WANTED—A position as housekeeper or cook; can furnish good references. R-62 Gazette.

SITUATION by first class girl for second work. 28 East Pikes Peak. Best ref.

POSITION by young lady stenographer; moderate salary to begin. Box 99, city.

CARPENTER wants work by the job or day. Address R-6 Gazette.

COLORED girl wants general housework. Call at 66 East Moreno.

WANTED—Situation for general housework. 423 E. Huerfano St.

A GOOD COOK at St. James hotel.

WORK by the day. 14 N. Spruce.

WANTED MISCELLANEOUS.

HOUSEKEEPERS do not be without a good steel range when you can go to Dashwood, No. 16 East Huerfano street, and buy the celebrated Schiller steel range from $23 to $40. We guarantee them super or to any $50 or $75 range in the market.

WANTED—To buy a mine, a lease, or copper, gold, silver or lead; must deal direct with owner. S. Ferguson, Hagerman Bldg.

WANTED—Horses to pasture; good feed, running water, good shelter. Called for and delivered free. J. W. Coffey, 13 North Tejon street.

WATCHES, clocks, jewelry repaired; cleaning $1; mainsprings $1. T. M. Flitner, 6 North Tejon.

WANTED—Horses to pasture $1 month. Call at corral 115 South Nevada. J. Kemp.

WANTED—To borrow $1,500 on $4,000 real estate security. Address R-62 Gazette.

WANTED—To buy corner north end lot. Address M. I., Gazette.

HEADLEY HOUSER Bicycle Repairing, 3 South Cascade.

WANTED—Flat work at the Elite laundry; 25 to 50 cents per dozen.

WANTED HOUSES & ROOMS

WANTED—Immediately, furnished house till about October 1; two bed rooms and servants room; not over $35. Address Plaza hotel.

WANTED—Unfurnished house of 9 rooms near reservation; will take on lease. Address R-61 Gazette.

FOR SALE—Good four year old gelding; also runabout. Morris Carriage Co., North Tejon.

PLEASANT location for cottage tent, yard with residence. N. End preferred. Gazette.

WANTED—Buyer for house and lot, new, modern. Call 623 North Walnut.

TO RENT FURNISHED.

HOUSES.

TO RENT—Furnished desirable houses in all parts of the city. Come see us. Coffey. Phone — 13 North Tejon.

FURNISHED house, five rooms, bath, modern improvements, to rent for summer. Inquire 410 E. Yampa.

TO RENT—4 or 5-roomed nearly new modern house, furnished. Inquire at 26 North Walnut.

FOR THE SUMMER four room cottage, all modern conveniences. 811 North Wahsatch.

NEW modern house, furnished, piano, barn, reasonable, long lease. 1617 N. Weber.

IMMEDIATELY—Five room house, strictly modern. 1107 N. Wahsatch Ave.

TENT house 22x14 furnished, housekeeping, gas, bath, good beds. 1829 N. Tejon.

FIVE room cottage furnished three months; no children. Call 77 W. Bou.

TO RENT—Furnished house for the summer. 1115 North Weber.

MISCELLANEOUS.

TO RENT—Horse and cart for pleasure driving. Also box stall and carriage room. Call 824 N. Tejon street.

PITCH AND GRAVEL roofing—Engel, 17 Kiowa.

TO RENT FURNISHED.

ROOMS

NEWLY FURNISHED rooms in new modern house for two gentlemen; close in; rates reasonable. 321 Monument.

FURNISHED front light housekeeping, two or three rooms; also rooms separate. Entrance 414 N. Weber st.

LARGE front room suitable for two, separate entrance, nice lawn and shade. 410 N. Weber.

TO RENT—Newly furnished front room, first floor, electric light, bath, close in. 116 Wahsatch avenue.

BEDROOM with adjoining sitting room, to gentlemen only; no other roomers. E. Cucharras.

TO RENT—Newly furnished first class in every respect; close in. No. North Weber.

FURNISHED room front, one or two, extra bath. 9 St. Vrain.

TO RENT—3 large furnished rooms for housekeeping; central. Address G. F. Gazette.

LARGE furnished front room; private entrance. 14 S. Weber.

FURNISHED rooms, close in, 1 block south of post office. 17 Huerfano.

THREE ROOMS, bath, housekeeping, 1 block from Hill. E. Huerfano.

NICELY furnished room with private bath; also small room. 1 N. Tejon.

TWO HOUSEKEEPING rooms furnished. High street.

TO RENT—One furnished room for housekeeping. 323 E. Willamette.

TO RENT—1 furnished room, bath. 226 S. T.

NICELY FURNISHED moderate. 509 E. St. Vrain.

DESIRABLE modern rooms. 410 North Weber.

HOUSEKEEPING rooms. 218 N. Wahsatch.

FURNISHED room, modern. 827 E. Bijou.

LARGE pleasant rooms. 15 E. Willamette.

HOUSEKEEPING rooms. 4 E. Kiowa.

TWO furnished rooms. 1 9 N. Weber.

FURNISHED ROOMS. 113 N. Nevada.

LARGE pleasant rooms. 220 E. Dale.

ROOM for rent. 225 S. Tejon.

TO RENT UNFURNISHED.

HOUSES.

TO RENT—7 room house, modern, west side. H. R. Wilkes, Johnson and Wilbur store.

TO RENT—Unfurnished 10 room house. Inquire at 115 East Pikes Peak Ave.

TO RENT—7 room modern house, north. Hinckley, 10 E. Pikes Peak Ave.

TO RENT—Barn. 3 N. Chestnut.

TO RENT UNFURNISHED

ROOMS.

TO RENT—room cottage with bath. W. Uintah. New. S. B. SCHOLZ & CO, 10 Pikes Peak Ave.

UNFURNISHED Two rooms, heated, lighted, privilege of bath and kitchen, cheap to right party. R-67 Gazette.

TO RENT BUSINESS

TO RENT—Creamery and dairy barn with good central location. Inquire 5 S. Cascade Ave.

HALF of office room. N. Tejon St.

BOARD AND ROOMS.

NICE ROOM and board, private family, North End, cheap. Address Q 45, Gazette.

ROOM with board, new house, modern.

NICELY furnished rooms and bath with or without board. 1321 North Weber.

INTERESTING rooms, attractive table. 124 Caramillo.

GOOD home cooking $4.00 per week, at 115 E. Cimarron.

BOARD & ROOMS. 3 Boulder Crescent.

BOARD AND ROOMS. 211 N. Weber.

ROOMS with board. 211 N. Weber.

NEW HOUSE. 514 N. Cascade Ave.

BOARD AND ROOMS. 211 N. Weber.

LOST.

STRAYED brown mare, 15 hands high, hind feet white, star in forehead, branded on left shoulder. Return to 710 E. Monument, Colorado Springs and receive reward.

LOST—Near corner of Cascade ave. and Boulder street, a gold handled pocket knife. Reward of $10 for return to East Boulder street.

LOST—Monday, a gold black hair pin. Suitable reward if returned to 1629 N. Nevada.

LADY'S gold watch on long gun metal chain with pearls. Liberal reward if returned to 1 15 Wood avenue.

LOST—Bay mare 8 years old, scar on left hind leg. Reward. 119 E. Pikes Peak.

LOST—Fur collarette on Manitou car Thursday. Reward at 325 E. Huerfano.

LOST—Irish terrier puppy; return to 1515 Wood Ave. Reward.

FURNITURE FOR SALE.

AUCTION SALE HOUSEHOLD FURNITURE

The entire furniture of an 18 room house. Come early and get a bargain. 26 N. Cascade, Saturday, May 18, 10 o'clock. J. W. Coffey, Auctioneer.

FOR SALE—Furniture. 1111 Washington.

SUMMER RESORTS

NEW COTTAGES—Moderate rent per season; beautiful addition, Palmer Lake; pine grove, fishing, delightful; very much to be seen, to be appreciated. Mayor, Palmer Lake.

FOR SALE—HORSES, BICYCLES

SIT AND SADDLE mare; nearly broke; gentle. 3 N. Weber St.

HIGH GRADE trap, brass; full harness; 1 saddle horse; first class stand; Box 41.

FOR SALE—Horse, buggy, harness and saddle, cheap. Inquire 104 Cheyenne Road.

TWO SEATED surrey and good saddle horse, $65. Inquire 7 3 F. Carrillo.

FOR SALE—Three fine horses. 31 South Tejon street. N. Y. restaurant.

FOR SALE—Gentle driving horse. Call mornings, 2 S. Wahsatch.

FOR SALE MINING.

ONE of the biggest leads known in the United States; more than a big deal; suitable for the right party; a bargain on easy terms. Address P. O. box.

FOR SALE MISCELLANEOUS

FOR SALE.

One two seated surrey with pole and one single buggy, both newly painted and in good condition; a great bargain if sold in the next two or three days. Can be seen at Klein's carriage shop, 19 W. Huerfano.

FOR SALE—Patent steel wire fences. Call and see them at — Tejon, or postal to P. O. Box 531. We will call at your convenience. Larson and Burk up.

FOR SALE—Sound gentle team; weight; price $; also cow; will be fresh in June. J. S. Stern, S. W. of city reservoirs on the Boulevard.

FOR SALE—A 14 foot oak wall case, also eight foot show cases with stands. These are stored in storage in town. S. Tejon St.

CONTRACTORS—Will sell you native lumber in car lots at low figures. F. D. Ash, Colorado City, Colo.

FOR SALE—Pure bred Plymouth Rock eggs for setting, $1 for thirteen. J. W. Coffey, 13 North Tejon street.

SPECIAL—The largest stock of switches in the city at cost. Catherine Edinger, 21 E. Kiowa St.

FOR SALE—Photograph gallery, cheap, by owner. Address C. O. Tellborg, N. Walnut.

LUMBER for sale cheap. Native lumber in car lots. F. D. Ash, Colorado City, Colo.

FOR SALE—Old yards sod, 10 dandelions or weeds. 14 Colorado avenue.

FOR SALE—Lignite coal $7.00 delivered. J. Suffern, 1300 Lincoln avenue.

WANTED—Barber with $— to buy 2 chair union shop. R-6 Gazette.

FOR SALE—First class upright piano, good as new. 410 N. Nevada.

FOR SALE—Genuine mastodon. Address Box 174, Lockton, Colo.

GOOD upright piano, cheap. 204 E. Platte.

HEIFER CALF for sale. 522 N. Corona.

FIRST CLASS SURREY. N. Weber.

NEW cottage tent. 20 N. Cascade.

EDUCATIONAL.

LAVINIA J. COATES, M. S., an eastern teacher of wide experience and best normal school training. Tutoring in mathematics and English branches. High school grades preferred. 104 E. Caramillo St.

YOUNG LADY Desires piano pupils; experienced; best methods; rates reasonable. Call at 25 East Monument street.

PROFESSIONAL.

WEATHERHEAD'S private sanitarium, 121 N. Tejon St. Tel. 56 B.

PROF. R. BAILEY, magnetic healer, 30 S. Tejon St. Consultation free.

MASSEUSE—Miss L. F. McCoy, N. 16.

DRESSMAKING

AN EXPERIENCED dressmaker wishes to go out by the day. R-67 Gazette.

WANTED—Dressmaking at 523 N. Corona St. Satisfaction guaranteed.

FRENCH dressmaker, accordion pleating. 5 S. Weber.

SEWING by day. 10 E. St. Vrain.

BUSINESS CHANCES

PRINTING OFFICE

The best equipped and paying printing half interest for sale on account sickness of one of the firm. It will take $500 to buy half interest.

A nice bakery and lunch room, central; city. A fine opening. $ 0.

Another bakery at $.

Remember if you want to buy a grocery store, shoe store, bicycle store, tea and coffee store, drug store, hardware store, crockery store, barber shop, laundry, restaurant, hotel, rooming house or in fact any business, see us.

RIEDEL, TORREY & CO.
Rooms 1 & 3, Exchange Bank Blk.
Colorado Springs Leading Investment Brokers

A GOOD INCOME PROPERTY

We have a property for $1,250 that will pay nearly — per cent on money invested. Come and see us.

MATTHEWS, McMAHAN & CO.
110 East Pikes Peak

FOR SALE—Finest millinery stock and fixtures in the city, for sale at a bargain. Enquire of J. W. Coffey, 13 North Tejon street.

PARTNER wanted, must understand repairing second hand furniture; small amount of cash required. Inquire 421 N. Weber.

FOR SALE—Fine jewelry store with case on Tejon St.; established and making money. Address R-64, Gazette.

FIFTEEN HUNDRED DOLLARS buys a paying grocery; sales per month $1,500 and upwards. Address Q 11, Gazette.

GOOD HUCKSTER business for sale; reasonable; big wages; if it owner going away. Address R 63 Gazette.

GOOD BUSINESS fine location; must sell at once; price $2,000. R 63 Gazette.

FOR SALE REAL ESTATE

INVESTIGATE THIS

A 6 room house, close in on West Side, lot 49x150, bath, cellar, connected with sewer, nice lawn, barn, chicken house, only $1,850. Houses for rent.

RICKERSON & CO.
Room 20 Dirkee Bldg. Phone 534.

FOR SALE—Lots in our various additions on small monthly payments. Hastings Bros., 22 North Tejon street.

THREE room house and two lots on Masonic Ave., Cripple Creek. Will trade for Colorado Springs property. D. B. Shields.

FOR SALE—7 room house, 26 DeWitt park, west of Wood Ave., on Del Norte.

FOR SALE REAL ESTATE

BARGAIN NO. 1.

A lot — Colorado Ave.; — feet south and west; fronting.

One 7 room modern house, 1 fine barn, plenty of room for 3 or 4 horses. This is a snap if sold in a few days. $2,300 will take it. Apply to owner, 910 Colorado Ave. or Timmons & Thomas.

BARGAIN NO. 2.

$1,500 buys 6 room modern cottage close in, lot 150 feet; — rented; room on tage in rear for party; at $12 per month on lease; making 20 per cent on your money.

BARGAIN NO. 3.

$1,600 buys 6 room frame house, lot and cold water, bath, toilet, sewer connection, fine reception hall, large corner pantry, china closet, pantry, large range, good barn, south front lot 50x1—; will rent for $15, making — per cent on your money.

BARGAIN NO. 4.

$3,500 buys 11 room house, pantry, china closet, hot and cold water, bath, toilet, bowl, sewer connection, furnace, electric lights, gas, mantel, lot — east front in fine location on Wood avenue. This is a snap.

FOR RENT

15 rooms close in for sale or rent	$50.00
7 R. nicely furnished N.	—
4 R. furnished south	—
— R. and bath	—
3 close room for housekeeping	15.00
— rooms modern	9.00
5 R. modern furnished north	—
— R. modern newly	—
5 R. furnished close in north	—
6 rooms	20.00
— R. modern N.	—
4 R. north	17.00
10 R. furnished Manitou	100.00
4 R. furnished Manitou	—
8 R. modern furnished	150.00
7 R. modern furnished Manitou 4 mo.	300.00
4 R. furnished	4.00
4 R. modern furnished	20.00
5 R. furnished — months	—
5 R. furnished	—
5 R. furnished Colorado City	30.00
2 R. furnished Colorado City	15.00

We are headquarters in anything for rent or for sale. Largest list in the county to select from. Give us a call and we will convince you of the fact.

SIMMONS & THOMAS
Real Estate Room
41 First National Bank Block

BIG HOUSE SNAPS

4 rooms close in, full lot, on Tejon; fine condition. A good interest paying investment only $1,—
8 room house, close in, lot 50x1— rent — for — near at —
9 room house, East Pikes Peak ave., with 6-room house in the rear; for this property is worth $1,—; our price $—
D— house, north end, — price $— rent — a good investment at $—
Be our list of houses for an investment of from $— to $— — the best in the city.

RIEDEL, TORREY & CO
Real Estate, Loans, Insurance
Rooms 1 and 3, Exchange Bank Blk.
Phone 4 B

FOR SALE

Fine corner close in, south, lot 50x100, and 6 room house $—.

5-room house, modern, full lot, West Side $20—.

6-room house and lot close to one and one half blocks from new — — location. It is cheap property at $3,5—.

Fine lots in Columbia addition $— each on installment plan.

— lot on North Tejon street, in — — ap—at $—.

COTTEN, TERRILL & GARLICK
23½ N. Tejon St.

5 room house, bath, range, full lot, east	$2,200
11 room house, close in, lot 70x1—	1,—
4 room house, lot — north and west	1,200
4 room house, full lot, 0 block north; $— cash, balance $— a quarter	1,000
— room, full modern, plate glass throughout, full lot, N. Nevada	5,—
— room, full lot, 1000 block N. Weber	3,—
5 rooms, bath, range, electric lights, 600 block S. Weber	2,100
7 rooms, bath, range, electric lights, barn, 500 block, north	3,000
Full lots N. Nevada, $300 to	5,—
Full lots N. Weber at	250
Full lots N. Tejon at	400

JONES & DRAKE
Real Estate, Loans, Insurance
Phone 1 — N. Tejon

FOR SALE

Lot 190x190 feet, one block from North park. A modern 12 room house and barn on inside lot, corner lot improved. Will be sold separately or together. Inquire at 2 4 E. Kiowa St.

GREEN AND BECKER.

TO TRADE A modern new house north, for larger one in North End; will pay difference.

23 room rooming house in Cripple Creek on good corner lot 75x150; will trade for Colorado Springs property.

Good paying drug business in Cripple Creek to trade for Colorado Springs property.

25 ft.—Best business location in city.

25 ft.—Business property — — of city.

Wanted, at once, 50x100 feet, near in, suitable for two modern cottages.

Phone 5-B
S. B. SCHOLZ & CO.
Real Estate, Insurance and Mining
Notary Public
Office No. 10 E. Pikes Peak ave.
Colorado Springs, Colo.

I HAVE SECURED the agency of the Bankers Life association of Des Moines, Iowa. If you desire first class life insurance come and see me.

ALEX. ADAMS
Room 8, 24 South Tejon.

SCHIELLE, SPILLER & SKINNER,
REAL ESTATE, LOANS, INSURANCE,
16 S. Tejon

4 room house and 7 lots, each 25x140, located in northwest Colorado City; all goes for $1,700.

ARENSDALE

City water, 5 cent car fare. All lots are — foot front, easy terms. The ideal place for a home. See W. L. Cook, 43 Durkee building; C. C. Cook, green cottage, Arensdale; or W. L. Smiley, Manitou, for terms.

FOR SALE—New and large 3 room cottage, full lot, quite close in, for $1,050; one fourth down, balance $10 per month.

S. B. SCHOLZ & CO.
10 Pikes Peak Ave.
Colorado Springs, Colo.

A BARGAIN in two houses and lot in 100 block Colorado Ave.

S. B. SCHOLZ & CO.
1 Pikes Peak Ave.
Colorado Springs, Colo.

FIVE room house, two full lots, well set with small fruit and garden; price $1,100. Will take in part payment one good driving horse and single rig. Address 215 E. Caramillo.

FOR SALE Or trade for approved mining stocks, good inside Colorado City lots. Call or address 215 E. Costilla St. evenings after 6 o'clock.

FOR SALE—Modern dwelling, six rooms, full sized lot and east front. 1813 North Nevada. Apply to owner, 33 North Tejon.

FULL LOT, house, water, stable, etc., on Roswell car line, clear. 2721 N. Cascade.

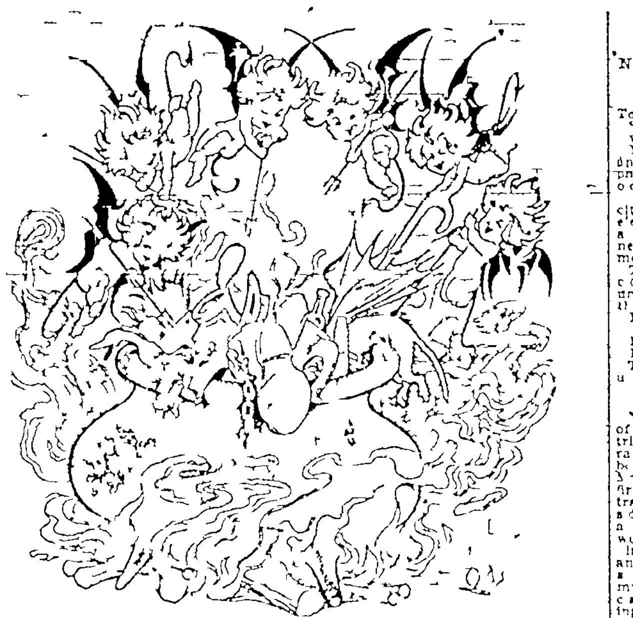

SOUP ERNATURAL

Farmer Oat akes could tr— place
Soon with boarders will be filled
Once the farmer had a conscience
But that's n— — nice now is — d

Soup the boarders want for dinner
Says the farmer I'll be glad
I ain't very hard to please the —
Here's the — — the farmer had
—(Hayez.

Is your husband at home? I'm Diogenes the philosopher and I'm looking for an honest man.

Huh. You must be a pretty poor philosopher if you expect to find a husband who's an honest man.

FOR SALE REAL ESTATE

CHEYENNE HEIGHTS.

The most desirable suburb to Colorado Springs. We are sole agents for the entire tract. Prices and terms most reasonable.

LAWTON AND HERTIG
17 East Pike's Peak avenue.

FOR SALE 4 room house on W. Costilla, cheap.

S. B. SCHOLZ & CO
10 Pikes Peak Ave
Colorado Springs, Colo.

FOR SALE Cheap finest building lots in Brookside, on car line. The O'Brien tract. Inquire H. T. O'Brien, or J. W. Coffey, 13 North Tejon street.

FOR SALE—Lots $100 to $1,000 in our various additions; $10 down, $5 per month and up. Hastings Bros., 22 N. Tejon St.

J. W. COFFEY,
REAL ESTATE
LOANS AND INSURANCE
13 NORTH TEJON PHONE 376

A CORNER lot — North Nevada $ 750
6 room house, full lot, South Weber 1,500
Lots on North Weber. A few left for 200
W. L. Cook. J. J. Connor, City Agent.

LEGAL NOTICES

Notice of the Deferred Annual Meeting of the Stockholders of The Golden Age Gold Mining Company

Colorado Springs, Colo., April 1—, 1901.

Notice is hereby given that a deferred annual meeting of the stockholders of The Golden Age Gold Mining company will be held at the office of the company, room —, Colorado Springs, El Paso county, Colorado, on Monday, the —th day of May, A. D. 1901, at 3 o'clock p. m., for the purpose of electing a board of five directors for the ensuing year.

And for the purpose of considering and voting upon a proposition to increase the capital stock of said Golden Age Gold Mining company from one million ($1,000,000) dollars divided into one million (1,000,000) shares of the par value of one ($1) dollar each, to one million two hundred fifty thousand ($1,250,000) dollars, divided into one million two hundred fifty thousand (1,250,000) shares of the par value of one ($1) dollar each, and to amend the certificate of incorporation of the said Golden Age Gold Mining company as required by law to effect said increase, and to transact all other business incident thereto, said increase being for the purpose of acquiring additional property, and for the transaction of such other business as may properly come before such meeting.

The books of the company for the transfer of stock will close at 1 o'clock noon on Thursday, the 16th day of May, A. D. 1901, and will reopen immediately after the final adjournment of said meeting.

This call is issued in pursuance to resolutions passed by the board of directors of the said company at a meeting held on the 8th day of April, A. D. 1901.

F. C. Sheldon, Vice President.
Attest: H. C. Morse, Secretary.

SEALED BIDS

Will be received by the acting city treasurer of the City of Colorado Springs until May 1—, 1901, at 4 o'clock p. m. for the following lumber:

Pine rough 12 — ft. 2x12, 16 ft. lengths
Pine rough — 2x6, 16 ft. lengths
Pine rough — ft. 2x1—, 16 ft. lengths
Pine rough — ft. inch board
Pine rough — ft. 2x12, 12 ft. lengths

The above lumber to be delivered at the City barn, corner Cimarron and Sahwatch streets, upon the order of the acting purchasing agent.

The city reserves the right to reject any and all bids.

By order of the city council.
(Seal) F. C. Davis,
Acting Treasurer and Purchasing Agent.
May 16, 1901.

LEGAL NOTICES

NOTICE OF SALE OF PLEDGED SECURITIES

Whereas, on the 1—th day of December, A. D. 1898, Geo. Liese of the City of Colorado Springs, El Paso county, Colorado, made, executed and delivered to Theophilus Harrison of the City of Colorado Springs, Colo., his certain promissory note in the principal sum of $1,—, payable one year after date at the First National Bank of Colorado Springs, Colo., with interest at 7 per cent per annum from date; and

Whereas, The said Cascade Ice company on the 22nd day of April 1898, in order to secure the payment of said note executed and delivered to the said Theophilus Harrison, certificate numbered thirty six (36) for forty nine (49) shares of the capital stock of said The Cascade Ice company; and

Whereas, The said Geo. Liese has defaulted in the payment of said note, having paid no part of the principal or interest due thereon, and the said Theophilus Harrison having frequently requested the said Geo. Liese and the said company — — — subsequent to said default to pay said note, but that said Geo. Liese and said company and its said officers have failed and still fail and refuse to pay said note.

Now, Therefore, I, Theophilus Harrison, pledgee as aforesaid, do hereby give public notice that on Monday, the —th day of May, A. D. 1901, at 10 o'clock a. m. of said day, at the north front door of the county clerk's office in the City of Colorado Springs, El Paso county, Colorado, I will offer for sale at public auction the said certificate of stock above referred to, for the purpose of satisfying said note, and that said stock will be sold to the highest and best bidder for cash.

Dated Colorado Springs, Colorado, May 15, 1901.

Theophilus Harrison, Pledgee.
N. M. Campbell, Attorney for Pledgee.
First publication May 25, 1901.

Colorado Springs, Colo., April 1—, 1901.

Notice is hereby given that the annual meeting of the stockholders of The Woman's Gold Mining company will be held at the offices of said company, room 33 Giddings Building, Colorado Springs, Colorado, upon Saturday, May 18th, 1901, at 3 o'clock p. m., for the election of directors for the ensuing year and the transaction of such other business as may properly come before said meeting.

There will be considered and acted upon at said meeting a proposition to amend the articles of incorporation of said company by increasing the capital stock from $500,000 to $1,000,000 shares $1 each, or to such other amount as the stockholders — — — and also — — ways and means for the discharge of the floating indebtedness of said company will be discussed and determined.

Books for the transfer of stock will close Tuesday, May 14th, 1901, at 4 p. m. and reopen after the final adjournment of the meeting.

(Attest) Jacob Bishoff, President.
Henry McAllister Jr., Secretary.

Notice of Deferred Annual Meeting

The deferred annual meeting of the stockholders of The Golden Dale Mining and Milling Company will be held at the office of the company, room 11 Bank building, Colorado Springs, Colo., on Saturday, May 25, 1901, at 3 o'clock in the afternoon for the election of a board of directors and for the transaction of such other business as may properly come before the meeting.

Books for transfer of stock will close at 4 o'clock p. m. on Monday, May 20, 1901.

H. Pattingell, President.
L. A. Civill, Secretary.

DIVIDEND NOTICE

Colorado Springs, Colo., May 7, 1901.

The Pointer Gold Mining company has declared a dividend of one cent per share ($2,500.00), payable June 1, 1901, to stockholders of record May 22, 1901. The stock books will close May 22, 1901, at 3 p. m. and will reopen on the morning of June 2, 1901.

S. J. Mattocks,
Secretary and Treasurer.

LEGAL NOTICES

Notice of Annual Meeting of Stockholders

Colorado Springs, Colo., April 4, 1901.

To the Stockholders of The Colorado Springs and Cripple Creek District Railway Company.

You are hereby notified that the regular annual stockholders meeting will be held on Monday, the 6th day of May, 1901, at 10 o'clock a. m. at the office of the said company, in the Durkee building, in the city of Colorado Springs, Colo., for the election of directors for the ensuing year and for the transaction of any other business that may properly come before the meeting.

The transfer books of the company will close on April 26, 1901, and remain closed until the expiration of three days after the final adjournment of said meeting.

By order of the board of directors.
F. F. Draper, Secretary.
First publication April 26, 1901.
Last publication May 6, 1901.

The above meeting has been adjourned until May —th at 10 a. m.
F. F. Draper, Secretary.

Notice is hereby given that a meeting of the board of directors of school district Number 11, El Paso county, Colorado, will be held at the office of the board of education on the —th day of May at 8 o'clock p. m., at which time the final claim of Lynn S. Atkinson as contractor for the construction of the Hillside school in said district will be made and full payment made thereunder for work and labor done and materials furnished prior to the 1—th day of May, 1901, and that claimants to whom it is claimed sums are owing for labor or materials may present their claims on or before the day of said meeting.

O. E. Collins,
Secretary School District No. 11, El Paso County, Colorado.
First publication May 16, 1901.
Second publication May 23, 1901.

NOTICE OF SPECIAL MEETING

To the stockholders of the Union Gold Mining company:

You are hereby notified that a special meeting of the stockholders of The Union Gold Mining company is hereby called and will be held at the office of the company, room —, Freeman block, Colorado Springs, Colorado, on Saturday, the 25th day of May, 1901, at 4 o'clock p. m., for the purpose of considering and acting upon a proposition and resolution to amend the articles of incorporation of this company by reducing the number of directors from seven to five in number.

Stock transfer books will be closed on Thursday, May 23nd at 12 o'clock noon and reopen on Monday, May 27th.

W. S. Stratton, President.
Wm. Lloyd, Secretary.
First publication May 14, 1901.
Last publication May 25, 1901.

LEGAL NOTICES

Notice of Annual Meeting

The annual meeting of the stockholders of the National Land and Improvement company of Colorado, for the election of directors and for the transaction of such other business as may properly come before said meeting, will be held at the office of the company in the Gazette building, Colorado Springs, Colorado, on the first Monday (3rd day) of June, 1901, at 12 o'clock noon.

Thomas J. Fisher, Secretary.

Notice of Annual Meeting

The annual meeting of the stockholders of The Colorado — company, for the election of directors and for the transaction of such other business as may properly come before said meeting, will be held at the office of the company in the Gazette building, Colorado Springs, Colorado, on the first Monday (3rd day) of June, 1901, at 12 o'clock noon.

Thomas J. Fisher, Secretary.

The annual meeting of the stockholders of the Spearfish Gold Mining and Reduction company on Tuesday, May —, 1901, at the secretary's office, 16 North Nevada avenue, Colorado Springs, Colorado, at 10 o'clock a. m. for the annual election of officers and the transaction of such business as may properly come before the meeting.

D. N. Heizer, Secretary.

NOTICE OF DEFERRED ANNUAL MEETING

To the stockholders of the Arcadia Consolidated Mining company:

You are hereby notified that the deferred annual meeting of the stockholders of The Arcadia Consolidated Mining company is hereby called and will be held at the office of the company, room —, Freeman block, Colorado Springs, Colorado, on Saturday, the 25th day of May, 1901, at 3 o'clock p. m., for the purpose of electing a board of directors and to consider and to act upon a proposition and resolution to amend the articles of incorporation of this company by reducing the number of directors from seven to five in number. Also to transact any other business which may properly and lawfully come before the meeting.

Stock transfer books will close for purposes of such meeting on Thursday, May 23rd at 12 o'clock noon and will be reopened on Monday, May 27th.

D. H. Rice, Vice President.
W. A. Ramsay, Secretary.
First publication May 14, 1901.
Last publication May 25, 1901.

The Best and Quickest Service on the Best Track

Is afforded by the Union Pacific. Modern sleeping cars, diners, chair cars, buffet smoking library cars. See your local agent or address E. R. Griffin, General Agent, Denver.

RAILROAD TIME TABLES.

DENVER & RIO GRANDE RAILROAD

(Scenic Line.) April 8, 1901.

SOUTH, WEST AND EAST

No. 5—Leaves 10:29 a. m. Pacific Coast Express—Pueblo, Canon, Alamosa, Leadville, Glenwood, Grand Junction, Utah, Idaho, Montana, Washington, Oregon, California, Cripple Creek.

No. 1—Leaves 12:00 noon. Pacific Coast Limited—Pueblo, Canon, Leadville, Glenwood, Grand Junction, Utah, California, Cripple Creek.

No. 9—Leaves 4:00 p. m.—Pueblo, Florence, Canon City.

No. 11—Leaves 5:47 p. m. St. Louis Express—Pueblo, Kansas City and east.

No. 3—Leaves 10:30 p. m. Utah and California Express—Pueblo, Leadville, Glenwood, Grand Junction, Utah, Idaho, Montana, Washington, Oregon, Alamosa, Creede, Silverton, Santa Fe.

No. 15—Leaves 12:08 night, Colorado Express for Pueblo, Canon, Cripple Creek, Salida, Gunnison, Ouray, Telluride, Buena Vista, Leadville, Grand Junction.

NORTH BOUND
(Denver and East)

No. 16—Leaves 4:20 a. m. for Denver from Grand Junction, Ouray, Telluride, Silverton, Durango, Leadville, Cripple Creek.

No. 6—Leaves —05 a. m. for Denver from California, Oregon, Utah, Grand Junction, Glenwood, Leadville, Canon, Pueblo.

No. 12—Leaves 9:34 for Denver from St. Louis, Kansas City, Pueblo.

No. 8—Leaves 10:25 for Denver from Cripple Creek.

No. 2—Leaves 1:— p. m. for Denver from California, Utah, Grand Junction, Glenwood, Leadville, Buena Vista, Cripple Creek.

No. 10—Leaves — p. m. for Denver from Cripple Creek, Canon, Florence, Pueblo.

No. 4—Leaves 6:— p. m. for Denver from California, Oregon, Washington, Idaho, Utah, Grand Junction, Glenwood, Leadville, Canon, Pueblo, Cripple Creek.

MANITOU BRANCH.

Lv. Colo. Spgs.	Lv. Manitou.
8:00 a. m.	7:00 a. m.
12:05 noon	9:00 a. m.
6:50 p. m.	12:45 noon
6:55 p. m.	6:30 p. m.

Only 15 minutes run to Manitou. City office 16 North Tejon street.

COLORADO SPRINGS & CRIPPLE CREEK RAILWAY
The Short Line
WESTBOUND

No. 7—Leave	Colorado Springs	2:30 a. m.
	Arrive Cripple Creek	5:30 a. m.
No. 3—Leave	Colorado Springs	7:30 a. m.
	Arrive Cripple Creek	10:15 a. m.
No. 5—Leave	Colorado Springs	10:35 a. m.
	Arrive Cripple Creek	1:30 p. m.
No. 9—Leave	Colorado Springs	4:05 p. m.
	Arrive Cripple Creek	6:50 p. m.

EASTBOUND

No. 8—Leave	Cripple Creek	7:40 a. m.
	Arrive Colorado Springs	10:25 a. m.
No. 10—Leave	Cripple Creek	12:40 p. m.
	Arrive Colorado Springs	3:25 p. m.
No. 4—Leave	Cripple Creek	4:00 p. m.
	Arrive Colorado Springs	6:45 p. m.
No. 16—Leave	Cripple Creek	11:40 p. m.
	Arrive Colorado Springs	3:10 a. m.

Through trains of Pullman Sleepers, Observation Cars and Day Coaches between Denver and Cripple Creek are run over the D. & R. G. R. R. to and from Colorado Springs.

Trains depart from D. & R. G. station. Antlers park, Colorado Springs. City ticket office No. 16 North Tejon street.

COLORADO MIDLAND RAILWAY
Time Card
—(West Bound)—

No. 3—Salt Lake and San Francisco Limited leaves	1:05 am
No. 9—Cripple Creek and Victor Express, leaves	8:30 am
No. 7—Cripple Creek and Victor Local leaves	7:—0 am
No. 5—Leadville, Glenwood, Salt Lake and San Francisco Express leaves	11:05 am
No. 1—Cripple Creek Special leaves daily	6:30 pm

—(East Bound)—

No. 10—Cripple Creek and Denver Local arrives	3:40 am
No. 6—San Francisco, Salt Lake and Glenwood Express arrives	5:45 am
No. 8—Cripple Creek and Victor Local arrives	10:30 am
No. 12—Cripple Creek Express arrives	5:45 pm
No. 4—San Francisco and Salt Lake Limited arrives	6:10 pm
No. 2—Cripple Creek Special arrives	9:05 pm

City Ticket Office 13 N. Tejon St.
Chas. Chandler, Agent.

ATCHISON, TOPEKA & SANTA FE RAILWAY
(Santa Fe Route.)
Union Passenger Station, East Pikes Peak Avenue.
Time Table December 2nd, 1900.
South and East Bound.

From Denver to Cripple Creek	7:15 am
From Denver to Kansas City and Chicago and to California and New Mexico	6:00 am
California Limited	11:00 am
To Pueblo except Sunday (mixed train)	1:15 pm
Denver to Pueblo	3:30 pm
Denver to Kansas City and Chicago	6:30 pm
Denver to Kansas City and Chicago (Very fine vestibuled electric lighted)	10:30 pm

North Bound.

From C. M. railway to Denver	4:40 pm
Denver, Boulder and Fort Collins	5:50 am
From Chicago and Kansas City to Denver, also brings sleeper from La Junta with California passengers	7:35 am
To Denver (via Elizabeth)	8:00 am
Pueblo and Denver Express	10:35 am
From Texas to Denver	11:50 am
From La Junta to Denver	3:40 pm
Pueblo to Denver	6:20 pm

C. C. HOYT
City Passenger Agent,
18 N. Tejon street, Opera House block.
A. L. Ford, Station Agent.

"THE COLORADO ROAD"
The Colorado & Southern Railway
Depot—East Pikes Peak avenue (Union Passenger Station)
North Bound.

No. 9—For Denver and Central City	4:40 am
No. 11—For Denver, Boulder, Ft. Collins	5:50 am
No. 5—For Denver, Boulder and East	7:35 am
No. 1—For Denver, Chicago, St. Louis	11:00 am
No. —For Denver via Manitou Junction	—:00 am
No. 617—For Denver and East	10:35 am
No. 603—For Denver	1:40 pm
No. 3—For Denver, Chicago, St. Louis and East	6:30 pm

South Bound

No. 3—For Pueblo	6:00 am
No. 10—From Denver (arrives)	2:15 am
No. 4—For Pueblo	11:00 am
No. 2—For Pueblo, Trinidad and Texas	2:30 pm
No. 602—For Pueblo	6:20 pm
No. 6—For Pueblo and Chicago	10:20 pm
No. 12—From Denver (arrives)	11:50 pm
No. 14—From Denver via Manitou Junction (arrives)	7:50 pm

G. M. JACOBS
Commercial Agent.
Phone 21. 15 N. Tejon St.

THE ROCK ISLAND ROUTE.

Leave Colorado Springs.

No. 6—Vestibuled Limited from Chicago and St. Louis via Kansas City, St. Joe and Omaha	5:46 pm
No. 10—Kansas City, St. Joseph, Omaha and St. Louis	2:35 pm
No. 5—Limited to Pueblo	7:56 am

Arrive Colorado Springs.

No. 5—Vestibuled Limited from Chicago	7:35 am
No. 9—Fast Express from Chicago	10:45 am

W. W. WOOD,
General Agent.

THE MIDLAND TERMINAL RY.
(Cripple Creek Short Line)

Leave Colorado Springs	2:—0 am
Arrive Cripple Creek	6:—0 am
Leave Colorado Springs	7:30 am
Arrive Cripple Creek	10:35 am
Leave Colorado Springs	11:05 am
Arrive Cripple Creek	3:05 pm
Leave Colorado Springs	6:30 pm
Arrive Cripple Creek	9:15 pm
Leave Cripple Creek	7:50 am
Arrive Colorado Springs	10:30 am
Leave Cripple Creek	2:40 pm
Arrive Colorado Springs	5:55 pm
Leave Cripple Creek	6:30 pm
Arrive Colorado Springs	9:00 pm
Leave Cripple Creek	11:45 pm
Arrive Colorado Springs	3:40 am

Trains arriving at Colorado Springs at 3:40 a. m. and leaving at 2:30 a. m. are equipped with Pullman sleepers.

THE MISSOURI PACIFIC.

Lv 5:47 pm	Colo. Spgs.	Ar	9:22 am
Ar 7:00 pm	Pueblo	Lv	8:00 am
Lv 7:30 pm	Pueblo	Ar	7:—0 am
Ar 8:40 pm	Kansas City	Lv	10:00 am
Lv 9:00 pm	Kansas City	Ar	7:10 am
Ar 7:10 am	St. Louis	Lv	9:15 pm

The best line. Only one change of cars between Colorado and New York City, in Union depot—no transfer. Through Pullman palace buffet sleeping coaches and free reclining chair cars. All trains lighted with the famous Pintsch gas light and heated with steam (no danger of fire).

J. M. FELTON,
Passenger and Ticket Agent.
H. Wildman, 16 N. Tejon St.
Ticket Agent, Union Depot.

FLORENCE & CRIPPLE CREEK RAILROAD

(And Associated Companies.)
Via D. & R. G. R. R.

Lv. Daily P. M.	A. M.		Ar. Daily P. M.	A. M.
11 —	12:07	Colorado Springs	3:25	4:—
—	1:15	Pueblo	1:42	2:30
—	—	Florence	12:—	
—	6:30	Canon City		
5:05	8:30	Victor	10:24	1:46
5:30	9:15	Cripple Creek	10:00	1:—
Ar. Daily P. M.	A. M.		Lv. Daily A. M.	P. M.

TIME CARD
MANITOU AND PIKE'S PEAK RY. CO.

Down Trains. Daily	STATIONS.	Up Trains. Daily
11:45 am	Summit	12:00 am
am	Saddle House	am
12:07 pm	Windy Point	10:38 am
pm	Grand Tank	am
12:— pm	Mountain View	10:—4 am
12:41 pm	Half-way House	9:51 am
12:54 pm	Minnehaha	9:42 am
pm	Butterworth Flat	am
1:13 pm	Manitou	9:15 am

BRIEF CITY ITEMS

DAILY WEATHER RECORD.

The following meteorological report is furnished by the Colorado college weather bureau. Observations recorded in local time:

[illegible]

WEATHER FORECAST.

Washington, May 15.—Forecast for Colorado: Fair and warmer Thursday, fair Friday; variable winds.

See Ashby's Bronze Window.

LAST ALAMO DANCE tonight.

Trunks repaired. Wills, 14 Pike's Peak.

Shriners' pins in Ashby's window.

Wall paper below cost. Mermilliod's, 112 North Tejon street.

Piano moving a specialty. The Colorado Springs Transfer Co., 12 Pike's Peak.

Dust-proof rooms for storage. Furniture packed. Padded moving vans. Wardell & Lowe, 112 Pike's Peak.

MARRIAGE LICENSE—A marriage license was granted yesterday to William H. Stell and Bertha Trusty, of this city.

PIKE'S PEAK COMMANDERY—Stated conclave Pike's Peak Commandery No. 6, K. T., this evening at 8 o'clock. Visiting Sir Knights are courteously invited to attend.

MARRIED—May 15, at the First Baptist church, Colorado Springs, Colo., Mr. C. D. Adams of Cripple Creek, Colo., and Miss Margaret A. Reddish of Millwood, Mo., Rev. Edward Braislin officiating.

FOR MISSIONS—The Ladies' Missionary society of the Cumberland Presbyterian church will meet at the church Thursday afternoon at 3 o'clock. A good programme has been arranged and all are cordially invited.

W. C. T. U.—The mothers' meeting of the Francis Willard W. C. T. U. will meet in the parlors of the First Baptist church Thursday at 3 p. m. Mrs. Lake will give the address to mothers. All are cordially invited to be present.

BIJOU PROPERTY SOLD. W. W. Williamson reports the sale of lot 9 and east ten feet of lot 20, block 72, Colorado Springs, from E. S. Joslyn to J. Arthur Connell. This is the property on Bijou joining the lots lately bought from the Y. M. C. A. by E. M. De La Vergne and was bought for an investment. The consideration was in the vicinity of $7,400.

CLIFF HOUSE BALL—The Ladies' Guild of Manitou promises to give a very enjoyable ball on Tuesday evening, the 21st inst., at the Cliff house in Manitou. It will be a full dress and strictly invitation affair, and no doubt will figure conspicuously among the social events of the season. About 200 invitations have been issued to Manitou, Colorado Springs and Denver residents. Special cars will be in attendance to bring Colorado Springs people home after the ball.

ROSS MAKES GOOD RECORD—Mr. Albert Ross, of Colorado Springs High school, class '98, the young colored man who so successfully passed the U. S. civil service examination for clerk in the local postoffice, securing second place on a list of many candidates last winter, will graduate from The Vance School of Business and Shorthand, as a stenographer and "touch" typewriter, June 1st. Mr. Ross has made an excellent record at this school and, no doubt, will not be very long in finding a good position, which he seeks.

WARRANTY DEEDS.—Warranty deeds were filed yesterday as follows: August J. Smith to Sarah Frances Hamilton, $4,350, part of block No. 211, addition No. 1; Ernest A. Colburn to William Lennox, $27,500, lots Nos. 22, 23, 24, block No. 52, lots Nos. 11, 12 and parts of Nos. 9 and 10, block No. 84, lots Nos. 1, 2, 3 and 4 in Henry McAllister, Jr.'s subdivision of block No. 212, addition No. 1; James B. Gregg to S. N. Francis, $2,000, part of lot No. 1, block No. 1, addition No. 1.

"At the Foot of Pike's Peak" is a most appropriate heading for a Cliff House, Manitou advertisement, situated as it is in the midst of all the scenic attractions of this "Monument of the Nation."

Waltham and Elgin watches are better than others, so are Columbia and Rambler bicycles better than the later fads. A. O. Downs has them at 129 N. Tejon street.

Unless a woman eats sufficient nourishing food she can neither gain nor keep a good complexion. Food, when digested, is the base of all health, all strength, and all beauty. Herbine will help digest what you eat, and give you the clear, bright, beautiful skin of health. Price 50 and 75 cents. Hefley-Arcularius Drug Co., 21 So. Tejon st.

$27.50—St. Paul and Return—$27.50
June 7 and 8.

Cripple Creek Excursion Saturday, May 18, 1901.
Via Colorado Midland railway, $2.50 round trip. Train leaves Santa Fe depot at 7:50 a. m., good returning on all trains leaving Cripple Creek that day. City office: 16 N. Tejon street.

KINGSLEY BALLOU,
Interior Decorations, 9 East Bijou Street.
Splendid new line of all summer materials just from New York. Specialty of wedding presents in Tiffany Favrile glass and lamps of many combined with [illegible]. Most extensive line of fine wall papers, borders and wall coverings in the city.
Discount on the trade.

MILLINERY SALE.
Miss F. L. Thomas will give a special sale on French pattern hats for three days only.
New line of street and golfing hats just received. 126 N. Tejon street.

Nothing has ever been produced to equal or compare with Tabler's Buckeye Pile Ointment as a curative and healing application for Piles, Fissures, Blind and bleeding, external or internal, and itching and bleeding of the rectum. The relief is immediate and cure infallible. Price 50 cents in bottle, tubes 75 cents. Hefley-Arcularius Drug Co., 21 S. Tejon.

HATS 25C.
A large assortment of ladies' and children's straw hats, former prices from $1 to $3 each, now 25 cents.
Miss F. L. Thomas, 126 N. Tejon St.

Cash paid for blue grass seed. Must have no dandelions in it. Wm. Clark, florist, corner Wahsatch and Platte.

For whooping cough, asthma, bronchitis or consumption, no medicine equals Ballard's Horehound Syrup. Price 25 and 50 cents. Hefley-Arcularius Drug Co., 21 So. Tejon street.

Crane's unrivaled atlas—index of the world—new and up-to-date. Maps from new plates. Every town indexed. No family should be without it. Price $2.50. Agent will call.

For trunk repairs go to H. T. O'Brien's trunk factory, 5 South Cascade.

$2.00 Denver and Return $2.00
Over Rio Grande R. R. Every Sunday.
7—Trains Each Way—7

THEY ARE VERY POPULAR.

Daily Excursions Via the Short Line.
Now is the time to view the magnificent scenery of the Short Line. Daily excursions to North and South Cheyenne, St. Peter's Dome and Rosemont at the summit. Short Line trains leave D. & R. G. depot 7:30 and 10:25 a. m., week days.

$1.25 Pueblo and Return $1.25.
Sundays
Over Rio Grande R. R.

Summer Sunday Rates.

Pueblo and return	1.25
Denver and return	$2.00
Palmer Lake and return	.85

Santa Fe Route.
8—Eight Daily Trains Each Way—8 Between Colorado Springs and Denver.

$12.00—Kansas City and Return—$12.00
June 9 and 10.

Low Rates East Over Rio Grande R. R.
$15.85—Lincoln and Return—$15.85
May 22 to 27.

Wedding Gifts.

Sterling Silver.
Chests of Forks and Spoons, $50 to $300.
Tea Services, $100 to $250.
Coffee Sets.
Useful Dishes, $5 to $50.
Cut Glass. Art Bronzes.
Kayserzinn.
We also have
SILVER MESH BAGS.
Umbrellas, $1 to $15.
And a most extraordinary assortment of
Gold, Silver and Fancy Jewelry.

R. ASHBY,
THE OPTICAL JEWELER

DR. E. W. THOMPSON,
DENTIST,
Over 10 South Tejon St.
Graduate of the Philadelphia Dental College.

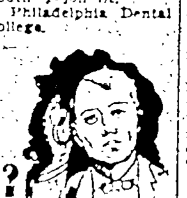

Stopped?

Well, it has been a good, reliable, timely friend—has earned a rest. Lay it aside. Secure a new one. The world moves. Carry a reliable watch, unless you wish to be behind the times and the time. Watch your time by carrying a time-piece that we can guarantee.
Our recommendation means: A watch that has passed the exacting observatory test before coming to us; a watch that we know, from many years actual handling of fine watches, to be the best of its kind and price—doesn't matter what that price may be. Our three grades are: Good, better, best.

VAN WERT, Jeweler,
108 Pike's Peak Ave.

ACTIVITY MADE DOUBLY ACTIVE

The natural activity of the early spring buying will be doubled when you read of the excellent offerings here advertised. These are the wanted things; merchandise that you will wear and use now. Take early opportunity to prove the so printed promises. As they are written so you will find them.

Shirt Waists
We have been through our shirt waist stock and made some decided reductions. These waists are arranged on long centre tables into bargain lots for easy choosing.
At 69c.
Many of the waists that we sold early in the season at $1.00 are now priced 69c.
At 95c.
Waists that sold at $1.25, $1.50 and a few up to $1.75 also are now priced 95c.
Other Special Lots
at $1.19, $1.50 and $1.75.

Wash Goods at 7 3/4c Yard.
A large assortment of figured colored lawns and dimities—we have too many in dark colorings—at a yard, that sold for less than 10c and some worth 12 1/2c.
At 11c Yard.
Idaho cloth, a soft twill cloth that looks like wool challies and fine batiste in stripes and floral patterns.
At 25c Yard.
Mercerized Foulards with a finish almost equal to silk; the price has been 35c yard.

CARPET DEPARTMENT.
We are showing a much larger assortment of Carpets than ever before. We handle only well known makes that we can guarantee. We sell strictly for cash and one price and can save you money. Why not investigate our prices?

Phone 671 A. HIBBARD & CO., 19 S. Tejon St.

All Meats Look Alike
to the casual observer, but their taste is vastly different, as you can ascertain after eating some purchased here, others picked up here and there. We are sellers of meat—sellers of reliable meat—sellers of tasty, juicy, tender, wholesome meat. With good meat to start with, we know how to cut it up to advantage, how to prepare it for cooking. Our aim is to serve you in
MEATS and GROCERIES.
PLUMB BROS.
Phone 271. 128 N. Tejon St.

IT MAY BE LIKELY IS

That you have never found a satisfactory brand of Sardines. But don't think that all are alike. Those put up by Gustave Peanyos are boneless, are put up in pure olive oil, and are imported from the best sardine market in the world. They come in four sizes of tins and are noted for their delicacy and easy, dainty serving qualities.

W. N. BURGESS,
112 North Tejon St.

WE HAVE A SUPPLY OF

FRESH MOTH BALLS

Use them in packing away your winter goods and save the ravages of the summer insects.

Prescriptions brought here have the greatest care.

F. L. GUTMANN,
PURE DRUGS. NO LIQUORS.
Cor. N. Tejon and Bijou. 'Phone 211

FOR THAT TIRED FEELING
Some medicine should be taken. The blood is sluggish at this season of the year, and requires cleansing.
CASSIDY'S 4-x BLOOD MEDICINE
has become justly celebrated for its purifying and invigorating qualities. Removes all humors from the blood, and supplies the elements necessary to health and strength. It is prepared especially for use in this climate, and is wonderfully effective.
Price $1.00 per bottle.
KORSMEYER & BEESON,
Leading Prescription Druggists.
8 South Tejon St. 'Phone 80.

Summer Resort

3 miles from railroad at foot of Sangre de Cristo Range.
Strictly first-class family; no children; comfortable house; board all that can be bought to make good table; [illegible] $5 per week; rates for families. Also 5-room furnished cottage to rent, situated on same ranch. Apply,
MRS. McKELLAR,
Westcliffe, Colo.

Linoleums Sale

Floorcloths and Linoleums.
New Patterns and Colorings.
Prices 50, 60, 75, 90 to $1.75 yd.
F. W. WARSOP & CO., 206 N. Tejon St., Opp. North Park.

Every Day Has Its Need

If it's Groceries you are in need of today we have them, as we are always anticipating your wants.

In our fresh meat department you will find choice spring lamb and fancy spring chickens.

CARPENTER & DRAPER.
'Phone 381. 122 N. Tejon St.

5 FINE LOTS 5

25x190 each. (125x190.)
Corner Boulder and Cascade.
1 20-Room Dwelling
1 16-Room Dwelling
$15000.00
C. T. TYLER & CO. 17 N. Tejon St.

Phone 599.

Of good Quality both Cotton and Rubber and guaranteed to give satisfaction only 10c a foot at

W. B. & E. F. St. John's COMPANY
18 East Kiowa Street.

In fact, everything pertaining to lawn and garden such as Sprays, Sprinklers, Nozzles, etc., are included in our stock at very moderate prices.

CALL US UP

For a nice fresh SPRING CHICKEN.
We dress them to order.
The Pearl Oyster and Fish Market
14 E. Kiowa St. 'Phone 437 A.

Made Like New

Old jewelry made into new designs. Old watches and clocks repaired to keep time the same as when new.
Artistic engraving and difficult repairing done at reasonable prices. The finest Wedding rings made to order in our factory at 26 Pike's Peak Ave.
Give us a trial.

GOODSPEED & CO.
Manufacturing Jewelers and Opticians.
26 PIKE'S PEAK AVENUE.

McMillen & Houck

COLORADO SPRINGS, COLO.
Transfer, Coal and Storage
Specialty made of distributing carload shipments and handling merchandise. Particular attention given to moving safes and pianos. Reference: First National bank.
11 North Tejon Street.
P. O. Box 275. 'Phone 416-A.

MAPLE ELM

One to Six Inches Diameter
Plant Trees Now
WILLIAM CLARK, Florist
Cor. Platte and Wahsatch Aves.
'Phone 22. Established 1872.

Cheap Light

and best. The Welsbach.
THE GAS CO.

Read the Warranted Want Ads in today's Gazette.

GAZETTE WANT ADS. PAY-BEST!

THE APPLEYOTT ENGRAVERS

E. DUNSCOMB, M. D.
University of New York, 1863
SPECIALIST
Diseases Peculiar to Women.
Diseases Peculiar to Men.
Diseases of the Stomach.
Chronic Ulcers of the Leg.
Nervous, Skin Diseases, Nasal Catarrh.
Cancers, Tumors and Goitre.
The modern treatment of Consumption. Rooms 23 and 24 De Graff block, 118 North Tejon St.

KEYSTONE
GROCERY and MARKET.
Phone 136 112 S. Tejon St.

EVERY DAY PRICES
Just received a shipment of pure Vermont Maple Syrup direct from an old friend, who made it himself.

1 gallon cans,	$1.50
1/2 " "	.75
1/4 " "	.40

This is the best article ever sold in this city. Every can full weight and guaranteed strictly pure.
YOURS FOR BUSINESS,
PLIMPTON, GRAVES & CO.

MOORE & EDWARDS.
Phone 722 A. 1500 Colorado Ave.
A few of our summer prices:

3 lb. can Apples	10c
2 cans Corn	15c
2 cans Tomatoes	25c
Oil Sardines	5c
[illegible] Cream	15c
Ice cream Rock Salt, per lb.	2c
Strawberries every day.	
Our Leader Coffee, per lb.	12c

Terms reasonable. Central Location. Newly furnished throughout.
THE LOTHROP
EUROPEAN HOTEL
N. M. Ahern, Prop.
[illegible] Artesian water throughout. 18th and Lawrence St., Denver, Colo.

GIDDINGS BROS.

A Combination of Underwear Prices
And Qualities that speak for themselves and in no uncertain tone.

LADIES' UNDERWEAR.
Ladies' Fancy Silk Vests at $1, $1.25, $1.50, $1.75 and ... $2.50
Ladies' Fancy Lisle Vests ... $1.50
Ladies' Fancy Cotton Vests in ten different and distinct styles ... 25 cents

BARGAIN VESTS.
One line Vests with low neck and no sleeves; were 50c, now ... 30 cents
Another lot in high neck and long sleeves, were 60c, now ... 35c
An odd lot of Vests and Pants, to close at ... 20 cents
Special offerings in Union Suits at ... 75c and $1
Light weight Wool Vests, found very satisfactory to invalids; prices ... $1 and up
Union Suits, all shapes and all sizes; the fit-well kind; from ... 25c up

INFANTS' UNDERWEAR
At Infants Price.
The infant is well looked after at this store.
Infants' bands in wool, wool and silk, wool and cotton. This band is found particularly valuable during the hot season.
Fine assortment of Vests in a gauze weight of Swiss wool, all grades.
Ruben's Infant Band, worn without pins or buttons.

CHILDRENS' UNDERWEAR.
Children's wool, cotton or lisle Vests in all weights, with long or short sleeves, low neck and no sleeves. Low prices.
Children's Black Tights—just the thing for little folks ... 50c
Union Suits from 50c to ... $1.25

MEN'S DEPARTMENT.
Our Derby Ribbed Underwear does not cling to the body when perspiring.
Eight superior lines of Union Suits, all shapes, from ... $1.25 to 5.00
Superior lines of Underwear in gauze wool, balbriggan.
Complete line of Monarch Shirts in stiff bosom and negligee effects, late colorings, prices ... $1.25 and $1.50
Coon brand collars, 25c each or 3 for ... 50 cents
Star and Crescent Collars, each ... 10 cents
New line of fancy Sox, new patterns at 25c, 35c and ... 50 cents
Our line is simply unsurpassed. All the late shades and shapes are represented.

Reductions in Suits, Skirts, Jackets, Waists
Differing from other sales, where liberal price concessions are offered on old lots of passe garments, we present some of the choicest and staple goods from our great suit department. Noteworthy specials:

SEPERATE SKIRTS.
Seventeen handsomely tailored Skirts make their departure this week—17 skirts tailored from this season's popular cloths in blue, black and grey effects. Amply full and popular effects. Regular $6, $7 and $5 effects this week ... $4.25

A SUIT SNAP.
One lot suits that have a freshness of style and originality unknown to similar priced garments. Handsomely tailored, the smallest detail receiving as much attention as the largest. Regular $20 and $22.50 suits; this week ... $18.00

Exceptional JACKET Chance.
Twenty new and desirable Jackets in tan and black effects, nicely lined, with serviceable lining cloths and made perfect. A variety of styles, all of which demand attention. were $7.50, now ... $5.00

SILK WAISTS REDUCED.
A number of good Silk Waists, slightly soiled from showing. Very stylish and worthy of praise. Would make any woman a proud possessor. Were $5, $7 and $8, now your choice for ... $4.50

CARPET REMNANT SALE CONTINUES.
In spite of the heavy selling of last week we still have an ample assortment left. Hundreds of yards of good, desirable carpets, some with borders, some without. You know the best patterns sell first; well, these are short ends of the first-selling kinds. If you are in need, profit by this exceptional opportunity.
$1.25 Body Brussels Carpet at, yard ... $1.05
$1.75 Bigelow Axminsters at, yard ... $1.25
$1.50 Wilton Velvets at, yard ... $1.15
$1.10 Wilton Velvets at, yard ... 95c
These prices include making, laying and lining.

WE CATER
To the married people and to the people about to be married. They are generally the ones who need
House Furnishings.
Our prices could not be lower or the quality of our goods higher.
Special Inducements to New Housekeepers.
The Colorado Springs Furniture Company,
106 and 108 North Tejon Street.

Read the "Want" Ads

Lily-White Market 121 N. TEJON ST.
FRESH FISH AT LOWEST PRICES.

HERE! NOW! LISTEN!!
Four new homes, eight rooms each; all completed. N. Tejon street, in 11 hundred block—south front, all modern, gas and electric light, range, mantels, furnace, finest open plumbing, porcelain bath, lawn graded, cement basement and sidewalks. Finest homes in the Springs; in best location; terms to suit. Apply to owner at the houses. M. J. SPILLANE, Owner and Builder.

FOR SALE...

Modern Cottage
5 Rooms, Bath
Hot Water Heat
Beautiful Lot
Close to Business Center
$5,000
CHAS. P. BENNETT,
SOLE AGENT.
Real Estate, Loans and Insurance.
5 PIKE'S PEAK AVENUE

HENRY LeB. WILLS. ELLIS L. SPACKMAN.

HENRY LeB. WILLS & CO.

GAZETTE BUILDING.
AGENTS FOR SALE OF
Attractive Home...West Side
Close In, Corner Eaton and Washington Streets.
Low Price and Easy Terms, Strictly Modern, 8 Rooms, Fine Lawn and Shade Trees, Stone Wall and Sidewalk.

HOUSES FOR RENT.

FURNISHED.

N. Nevada ave., 14 rooms and baths	$200
N. Cascade ave., 12 rooms and bath	175
Wood avenue, 11 rooms and bath	150
N. Wahsatch Ave., 5 rooms and bath	50

UNFURNISHED.

N. Nevada ave., 15 rooms and bath	$200
N. Cascade ave., 14 rooms and bath	100
N. Wahsatch ave., 10 rooms and bath	60
E. Del Norte St., 7 rooms and bath	50

NEWSPAPERARCHIVE®.com